Gainesville Daily Sun

VOL. XXIII, NO. 154 GAINESVILLE, FLORIDA, TUESDAY, AUGUST 7, 1906 TEN CENTS A WEEK

1,000 CHAINED; 650 ARE MISSING

Special Court to Try Mutineers at Sveborg.

STRIKE OVER AT HELSINGFORS

Eye-Witness of Scene of Conflict Within Fortress Tells of Terrible Work Wrought by Rebels—The Barracks Are in Total Ruins.

Helsingfors, Aug. 6.—One thousand of the mutineers are now in chains on Skattudden island. The missing number 650.

A correspondent was permitted to look over the fortress of the main island, as well as all the other fortifications overlooking the town.

The scenes proved the truth of the statements previously cabled, that the mutineers had the upper hand in practically all the fortresses until the arrival of the warships.

Escorted by an officer, the correspondent was shown all the minor barracks and fortifications and the wharf and neighboring quays, which bristled with machine guns. Flag staffs had been splintered as if the mutineers had tried to shoot away the Russian colors. The most severe fire from the fortress was directed on the headquarters of the commander, who was forced to seek shelter in a better protected place.

The barracks in the vicinity showed plainly the effects of the fighting. They are nothing more than tottering ruins, upheld by iron girders. The church in which hangs the memorials of the French and English bombardments of 1855, was struck several times, but it is evident that the mutineers did not wish to destroy the building, in spite of the fact that none of its windows remain whole.

There is no question that until the warships came up the government was powerless adequately to reply to the mutineers, and was simply able to hold its position. The commander had scarcely fled from his headquarters, leaving them a heap of fallen ruin, when the warships crept up the coast and opened fire. Taken unawares, without leaders and with but little food, the mutineers gave up.

It now transpires that there were two officers among the mutinous men, Lieutenant Kohonsky and Lieutenant Smiljanoff. The latter was wounded. Kohonsky gave himself up to the bogatyr and asked pardon.

A special court is coming here from St Petersburg next week to try the prisoners.

The total of the casualties is not yet known, but it is known that 650 men are missing. It is impossible to say how many were wounded. As previously cabled in these dispatches, only five officers were killed.

The town is very quiet, and officials believe peace has been permanently restored.

Helsingfors, Aug 6.—The strike of the employes of the street railroads and factories here is over. All the leaders of the socialist Red Guards have been arrested and the organization has been broken up.

Spreckels Buys Palatial Home.

New York, Aug 6.—Claus Spreckels, whose residence on Nob Hill, San Francisco, was dmaged by the recent earthquake and fire, has bought the dwelling at 858 Fifth avenue, this city, belonging to Isaac Stern. It is an unusually large marble front house, occupying a plot 55x125 feet, adjoining the residence of the late Charles T. Yerkes, at Sixty-eighth street. The sugar man will have for neighbors Herman C. Armour and James Henry Smith.

Will Not Affect American Imports.

Hamburg, Aug 6.—The new meat inspection regulations will not seemingly seriously affect American imports. The regulations require the inspection of lymphatic glands with fresh meat, while with prepared meat, such as is chiefly imported from the United States, only the glands naturally belonging to the cut must be attached.

REAR ADMIRAL TRAIN DEAD.

Was Commander In Chief of the United States Asiatic Fleet.

Chee Foo, China, Aug. 6.—The sickness of Rear Admiral Charles J. Train, commander in chief of the United States Asiatic fleet, who died here Friday, began July 20. He arrived at this place on the flagship Ohio June 24, went ashore and put up at a hotel in the best of health. He sailed on July 5th to meet the dry dock Dewey on her way to the Philippines, and returned to Chee Foo July 20th.

The admiral went to his hotel and informed the officers of the Ohio that he was unable to return on board. He was confined to his room shortly afterwards, but his illness was not considered serious until Friday, and it was not expected to be fatal until a few hours before his death.

The admiral's son, Russell, and Surgeons Henry G. Beyer and Henry E. Odell, who have been in attendance on the admiral continuously for several days, were at his bedside until the end, which was peaceful.

The body will probably be taken on board the Ohio Sunday, when the battleship will proceed to Yokohama.

Killed by Drunken Man.

Chicago, Aug. 6.—As John Rose, a painter, was sitting with his wife on the doorstep of his home on Sagamon street, he was shot and fatally wounded by George Heller. Rose died a few minutes later. Heller, who is an iron worker, was walking up and down the street with a woman. Both had been drinking. At length they crossed to Rose's side of the street and started a quarrel with the latter. Rose ordered them away, and Heller replied with a bullet, which struck the man in the left side. As the shot was fired the woman accompanying Heller ran and escaped. Heller was arrested.

Suffer from Ptomaine Poisoning.

New York, Aug 6.—It became known Friday night that 20 nurses in the Bellevue training school have been suffering from ptomaine poisoning. Eight are still suffering from the poison, but none of them are in a dangerous condition. The nurses were taken sick on Wednesday night after, it is said, they had eaten some canned tongue and ham. The first one stricken said she thought she had been poisoned and then the others began to show the effects of the poison. The doctors in the hospital had a busy time treating the patients.

Wlaked on the Water.

New York, Aug. 6.—Aspecial from Ithaca says Jos Antonio Osios, a Mexican student in Cornell university, walked on the water of Cayuga lake Friday. He wore a pair of water shoes which he recently designed in the department of mechanical engineering. He shot about over the surface of the water in every direction with apparently little effort. The shoes are constructed of tin, with four air chambers in each, and a separate compartment for the foot. They are 5 feet, 4 inches long, 14 inches wide and nearly 10 inches deep. Collapsible fans prevent them from slipping. A large crowd witnessed the test.

Gagged, Bound and Blindfolded.

New York, Aug 6.—Pasquale Greco, 35 years old, who was reported several days ago as being kidnaped by a black hand gang, was found in a hallway on Eleventh street, gagged and bound and blindfolded. He told the police that since late Tuesday night he had been a prisoner of several Italians who had give nhim neither food nor water in the 80 hours of his captivity. Eugenie Duche, a tailor, who notified the police of Greco's presence in the hallway, was arrested on suspicion of knowing something of the kidnaping.

Pure Milk for Chicagoans.

Chicago, Aug 6.—The state food commission issued a formal notice Friday that hotel, restaurant and lunch room keepers who served watered, skimmed or otherwise adulterated milk to customers will be prosecuted.

McArthur Reassumes Command.

San Francisco, Aug 6.—General Arthur McArthur, who has returned from an extended trip in the Orient, has reassumed command of the department of the Pacific.

SPECIAL ORDERS OCCUPIED HOUSE

Much Debate Over Report of Rules Committee.

TO ISOLATE THE CONSUMPTIVES

The Hall Anti-Pass Bill Must Await Its Turn, but Pure Food Bill and the Mattingley Bond Bill Will Come Up Next Week.

Atlanta, Aug. 6.—The greater portion of Friday's session of the house of representatives was consumed in the discussion of the report of the rules committee to set certain bills down as special orders for next week.

The resolution to make the Hall anti-free pass bill an immediate special order was voted down, after which the house set down the Mattingly bill introduced by a special committee, of which Mr Wright, of [illegible] chairman, as a special order for Tuesday, and the Wright pure food bill as a special order for Monday.

A bill by Messrs Hardman and Holder, of Jackson, appropriating $10,000 for the erection of four wards at the state asylum at Milledgeville for the isolation of insane consumptives was passed. An amendment was adopted providing that this sum should be taken from the amount already appropriated for the institution for 1906 and 1907 and that new buildings should not be erected if the buildings now in existence be sufficient for the purposes of the bill.

The citizens of Fitzgerald, in expression of their gratitude of the passage of the bill creating Ben Hill county, extended an invitation through Mr Wilcox, of Irwin, to the legislature to attend a banquet to be given Saturday night at Fitzgerald in honor of the creation of the new county, of which Fitzgerald is to be the county seat.

Saturday's session of the house was devoted to the third reading and passage of local bills and general bills with local application.

The proceedings of the house was as follows:

The house convened at 9 o'clock, Speaker Slaton presiding.

A resolution by Mr. Calvin, of Richmond, fixing the order of business for Saturday as the reading of senate bills the first time, the reading of house and senate bills a second time, reports of standing committees, the reading and passage of local bills and the introduction of new matter, was adopted.

A bill by Messrs Hardman and Holder, of Jackson, to appropriate $10,000 for the building of four separate buildings at the state sanitarium at Milledgeville for the isolation of insane consumptives, was put upon its third reading and passage, the house resolving itself into the committee of the whole, with Mr Adams of Elbert in the chair.

Mr. Hardman explained that the reports of the sanitorium for the two years showed that 250 had died of consumption, this being one-fourth of the total number of inmates. The bill provides that the $10,000 appropriated shall be taken from the sum already appropriated for 1906 and 1907 for the state sanitarium.

"Regardless of the fact that we make an annual appropriation of $100,000 for the state sanitarium, the cry goes up each year that they are over crowded," said Mr Hall, of Bibb.

"I'll tell you why they are overcrowded," cried Mr Hall. "It's the dumping ground for every poor house in Georgia."

Mr. Hall declared that there was no necessity for more buildings, that they had enough buildings there now.

"Do I understand," asked Mr. Griffin, of Cobb, "that patients who are not insane are kept at the state sanitarium?"

"Yes," Replied Mr Hall. "They are sent there to sober up, and when they get sober they are discharged."

Mr. Akin, of Bartow, spoke in favor of the measure and Mr. Alexander, of DeKalb, offered an amendment that should the appropriation be exceeded the official responsible therefor shall be personally liable therefor.

"It has become the accepted thing for our state officials," said Mr. Alexander, "to exceed appropriations at will, a practice which should be stopped."

Mr Knight, of Berrien, opposed the idea of making an appropriation for new buildings, declaring that there were already a sufficient number to serve every purpose.

Mr. Hines, of Baldwin, spoke in favor of the bill, after which action upon the amendments offered.

Mr Alexander's amendment, that the official responsible for exceeding the appropriation provided should be personally responsible therefor was adopted.

The amendment of Mr Lane, of Jasper, that new buildings should not be erected if the buildings now there were sufficient for the purpose was also adopted.

The bill was passed by a vote of 120 to 7, and on motion of Mr Kelly, of Glascock, was immediately transmitted to the senate.

Anti French Agitation Spreading.

London, Aug 6.—A dispatch to the Pall Mall Gazette from Tangier, published Saturday afternoon, says that highly sensational reports are being received here causing the utmost excitement. Daily, almost hourly, comes information from the interior of the spread of a violent anti-French agitation. The rebels are concentrating their military contingents around Marakesh (Morocco City), the southern capital, and there is no doubt that a formidable coalition of semi-independent vassals has been formed. They are clamoring for a holy war and urge [illegible] Prince Abdul Hafid to [illegible] himself sultan. The situation is more critical than it has been for many years.

Jordan Sails for New York.

Savannah, Ga., Aug 6.—President Harvie Jordan of the Southern Cotton association, sailed Friday afternoon for New York. Mr Jordan said he did not know whether Secretary Richard Cheatham, of the association would resign or not because of the criticisms of him by the probing committee in regard to dealing in futures. He said that personally he would not like to attempt to anticipate the secretary's actions by a statement. He said just before leaving Atlanta that the result of the committee's investigation was handed to him and that he did not have an apportunity of conferring with Mr. Cheatham.

Say He Showed Way to Saloon.

Savannah, Ga., Aug. 6.—Detective Julius Stark was suspended by Mayor Meyers following the receipt of a communication from the grand jury. Secretary Dawson wrote the mayor that he was instructed to inform him that sworn evidence had been heard by the grand jury that the detective had stood at the corner and directed persons to a bar on Sunday, July 8. The mayor announced that the suspension would be operative until the case was disposed of in court. The detective is charged with having had an interest in the bar to which he directed Sunday customers. This he denies.

Attempt to Assassinate Franco.

Lisbon, Aug 6.—An attempt was made to assault Senator Franco, president of the council of ministers, as he was leaving a political gathering Friday night. Senator Franco had addressed the newly formed club of electors, after which a crowd of manifestants in the streets stoned the members of the club and as Senator Franco entered his carriage, a manifestant attempted to attack him, but friends compelled his assailant to seek safety in flight.

Longworths Sail for America.

Paris, Aug 6.—Congressman and Mrs. Nicholas Longworth sailed from Cherbourg for New York on the American line steamer St. Paul Saturday. A crowd of friends saw them off at the railroad station here, including the Marquis and Count de Chambrun and their wives and the officials of the American embassy. The compartments in which Mr. and Mrs Longworth traveled were filled with flowers and gifts.

Shocks Felt at Martinique.

New York, Aug. 6.—A cable dispatch to a morning paper from Fort De France, Martinique, says that four strong earthquake shocks were felt there Thursday night.

DEEP CRUELTY IS SHOWN AT CAMPS

Witness In Peonage Case Weak And Exhausted.

WAS INHUMANELY TREATED.

Investigations Are Concluded and Three Men Are Held Under Heavy Bond for Trial in the United States Court.

Pensacola, Fla., Aug. 6.—The investigation of peonage and slavery conditions at the Jackson Lumber company camps, at Lockhart, by the United States court commissioner was begun [illegible] and concluded Friday night, and resulted in the unearthing of a terrible state of affairs if the statements of the witnesses told upon the stand are true.

Three men are held for trial under heavy bond. They are Robt Gallagher, Superintendent W. N. Grace and Oscar S. Bender, the two latter also employes of the company. Many witnesses were examined and all testified directly or indirectly as to how men had been beaten and ill-treated at the camps.

The climax came when Manuel [illegible], a foreigner, who had been brought from New York with others, was placed on the stand. So weak and exhausted that he could scarcely hold himself in a seat, suffering from bruises over the body and burning up with a fever, he told his story. He had been beaten with whips, struck in the face with clenched fists and kicked in the abdomen and lower portions of the body. He could not speak English but pointed out Gallagher in the court room as the man who had inflicted most of the punishment. His story was told through an interpreter and so pitiful was his condition that when he concluded and could hardly leave the court room, a purse was taken up to place him in a hospital and give him proper treatment.

Frequently during the time he was on the stand he would place his hands upon his stomach and through his interpreter signify that he was in pain from the kicks he had received.

Mrs. Mary Paul Jones and Mrs. Gibson, ladies living near Laurel Hill, saw the men overtake a foreigner near their houses with hounds, and while one held him under cover with a revolver, another beat him unmercifully with a whip.

Will Investigate Ill Treatment.

New York, Aug 6.—A special to a morning paper from Portland, Me., says that the British consul in Boston has ordered an investigation of the alleged ill-treatment of Lord Sholto Douglas during the period of his recent detention by the Portland police. The inquiry relates chiefly to the use of manacles on the second night of his detention after he had furnished the police with what seemed to the British vice consul to be ample proof of his identity. The manacles, worn all night, left painful bruises. Lord Douglas says he wants to avoid further notoriety and will be satisfied with verbal apologies from the sheriff and police.

Tom Johnson Is Acquitted.

Cleveland, Aug 6.—Judge Kennedy in the common pleas court, has decided that Mayor Johnson was not guilty of contempt of court as charged in connection with the tearing up of the tracks of the Cleveland Electric railway company last week in Fulton street. The court held that W. J. Springborn, director of public service, had violated the temporary injunction issued by Judge Berg in the case. Mr Springborn was fined $100 and costs. An application for a new trial was at once filed by the attorneys for Springborn.

Pattison Will Filed for Probate.

Batavia, O., Aug 6.—The will of the late Governor Pattison has been filed for probate. It gives one thousand dollars to the Ohio Wesleyan university for a fund for indigent students and a [illegible] establishing a [illegible]. The residue of [illegible] goes to his wife and [illegible].

CELESTIALS WON'T DO FOR NAVAL STORES

They Are Willing, But Physically Inadequate for Work.

WILL RETURN TO RORTLAND

Do Not Like the Work of Chopping and Scraping and Other Things Around a Naval Stores Camp—Not Through Unwillingness, But Inability.

After an experiment which has become exhaustive, covering a period of about three months, C. W. Chase, the naval stores operator, with managers, have decided that the emloyment of Chinese labor is a "snare and delusion" in comparison to the negro or white labor, in the manufacture of naval stores.

About three months ago Mr. Chase, through his agent, imported in the neighborhood of fifty Chinamen from Portland, Oregon, to Paradise and Fairbanks, where Mr. Chase owns and operates extensively in naval stores. There had been a scarcity in negro labor, and Mr. Chase, who is also a big phosphate operator, being president of the Dutton Phosphate Company, the largest in the State, conceived the idea that Chinamen would be the proper substitute and simplify the labor question in this country. At great expense Mr. Chase imported these Celestials, built them a good, comfortable hotel at which to board at Paradise, and started them off right; but it was observed from the first, by reason of the result of the labor, that they were not the people for this class of work.

Gradually the Chinamen themselves began to become impatient, with the result that the management finally decided to send them back to Oregon, where they could follow the pursuits for which they are best adapted.

The result is, that forty-eight out of the fifty or so will leave tomorrow by special car for their place of former abode—Portland. The management has provided comfortable accommodations, and the movement will be via the Atlantic Coast Line, Dixie Flyer and N., C. & St. Louis Railroad. They will be placed in Portland in good season, and it is hoped that everybody will be better satisfied for the experiment.

It is said that the contract for this movement was $72.05 per head, Paradise to Portland.

ANNUAL TAX SALE.

Attracted a Great Many to the City—All Made Lively Bids.

As the best evidence that real estate in Alachua county is not going begging, it may be mentioned that the annual sale of lands in the county for delinquent taxes was begun Monday.

This sale, which has been advertised in The Sun, brought large numbers of anxious "bargain seekers" in real estate from all sections, some coming from even beyond the limits of the county. The scene in the court house corridor, where Collector Dickinson conducted the sale, resembled, on a small scale, a stock exchange, there being manifested a great deal of enthusiasm in some bids. Collector Dickinson is responsible for the statement that the sale progressed very rapidly, as there was usually a bidder for the delinquent property. Fully ninety-five per cent of the land put on the block Monday was promptly bid in.

Collector Dickinson expects to be busy for the next two days in this work.

Meeting of Board of Control.

The regular meeting of the State Board of Control was held in this city Monday, a full board, comprising Hon N. P. Bryan of Jacksonville, chairman; Hon. J. G. Kellum of Tallahassee, secretary, and Hons. J. C. Baisden of Live Oak, T. B. King of Arcadia and P. K. Yonge of Pensacola.

The regular routine of business was gone over, there being nothing of especial importance.

After the meeting the board visited the new University grounds, and the members expressed themselves as being highly gratified at the progress being made upon the grounds and buildings.

In Self Defense.

Major Hamm, editor and manager of The Constitutionalist, Eminence, Ky., when he was fiercely attacked four years ago by piles, bought a box of Bucklen's Arnica Salve, of which he says: "It cured me in ten days and no trouble since." Quickest healer of burns, sores, cuts and wounds. 25c at all drug stores.

NO MATTER BY WHOM THE PAINT IS MADE, IT IS ADULTERATED, Unless a GUARANTEE like This can be given.

Purest Paint Made

100 PER CENT PURE

This Paint Free of Cost if Found to Contain Other Than Following Guarantee:

This Package of DAVIS' BEST PREPARED PAINT contains no adulteration in any form whatever, and when analyzed, our Outside White and All Tints will show:

Old Process Linseed Oil, 100 Per Cent Pure.

Old Process White Lead (basic carbonate), 100 Per Cent Pure.

Selected White Zinc (oxide), 100 Per Cent Pure.

Including the necessary pure tinting colors and best turpentine dryer.

To this guarantee we affix our signature.

THE H. B. DAVIS COMPANY.

SOLD BY
BAIRD HARDWARE CO.,
Gainesville, Florida.

WALTER WHITE PAINFULLY SHOT

Called to His Front Door and Received a Load of Bird Shot.

THE ASSAILANT IS UNKNOWN

As Far As He is Aware, White Does Not Know of An Enemy Who Would Shoot Him in the Dark—Man Brought to Gainesville.

Walter White, an industrious colored man who is employed upon the farm of J. M. Haile, near Alachua, was the victim of a mysterious shooting sometime during Sunday night.

The shooting was done at the home of White, and the assailant is not known, as White does not recall any enemies who might take advantage of him in the dark.

White, who has been working on Mr Haile's place, was asleep, when he was awakened by a call.

"Come out here, I want to see you," the voice summoned. Unsuspectingly the man went to the door and unbolted it, and no sooner had he done so a shot rang out from the front gate, only a few feet away. This shot had no effect, however, and as the man rapidly turned and endeavored to close the door a second volley was discharged, this volley entering the right thigh of White and terribly lacerating the member.

White was brought to Gainesville Monday, when Dr. J. Harrison Hodges attended to his wounds. Dr Hodges states that there is no immediate danger of the man's life, if blood poison does not set in. The wound was neglected for several hours, which may or may not result in this. This must be determined later.

COUNTY COMMISSIONERS.

Held Meeting Monday to Hear Complaints on Raising of Valuations.

The Board of County Commissioners met Monday to hear the complaints, if any, of the raise in valuation of taxable property.

There were few complaints from the country districts, but some of the city property owners made strenuous objections to the increase in valuation. This seemed to accomplish little, however, as in very few instances the board agreed to a decrease.

The board will meet in regular session today, at which a great deal of business of importance will likely come up for consideration.

WHITE PRESSED BRICK

MANY BUILDINGS IN WHICH HOME PRODUCT IS USED.

Manufactured by the Florida White Pressed Brick Company of Jacksonville.

One of the many new industries which was added to Jacksonville during the past year is the manufacture of sand-lime brick.

The Florida White Pressed Brick Company, with offices in the Dyal-Upchurch Building, has been for the past six months utilizing one of nature's resources in the manufacture of sand-lime brick at their factory, situated on the northern borders of Jacksonville.

For several months they manufactured only brick for facing purposes, but owing to the exceedingly great demand for common sand-lime brick they turned their attention to the manufacture of this grade, thus enabling one to procure a common sand-lime brick of superior quality at a price proportionally equal to the price of the clay brick of today.

Since June 1 last, the Florida White Pressed Brick Company is dealing direct with the customer, builder or contractor, as the case may be, and are their own selling agents and sole distributors of their own make of brick. It is said that these brick are soon to be distinguished from other makes of sand-lime brick, in that their registered trade-mark is impressed on each and every brick. This mark is a double X, and the brick of this company will no doubt become widely known as the "XX" brick.

Evidences of the push and energy of this thriving company are seen today in many parts of Jacksonville, where already over a million of these brick have been eagerly sought after and used in the many new buildings, some of which are nearing completion, and many well under construction.

Mr Emil Bernstein has the distinction of having the very first "XX" brick made, which were used in the construction of his beautiful residence on East Monroe street, near Market.

The convent of the Sisters of St. Joseph, in Springfield, a four-story structure of substantial lines of architecture, is nearing completion and is built of the "XX" brick.

The new four and a half story business block of the Christie-Groover Drug Company, on Adams street, adjacent to the board of trade building, is another of Jacksonville's new edifices just completed. This building has attracted more than the usual attention, respecting the beautiful front which is laid up with the Florida white pressed brick.

Among the many other buildings in which these brick are being used are the Brinkley & Baines flats on Church street, east of Main; the new residence of Mr. Mills on East Eighth street; another flat building on Ashley, west of Main; also the business block of Messrs Lewin & Ossinsky on southeast corner Main and Ashley. This is being built entirely of these brick, including the foundations, and will be four stories.

It is understood that the Florida white pressed brick is manufactured under the "Hoennekes process," and that exhaustive tests have been made with this class of brick by Prof Woolaston, of Columbia University, being a noted chemist and authority on building materials. The resulting tests have proven the brick made under this process to be an exceptionally fine material for building purposes.

The fact that the Florida White Pressed Brick Company's "XX" brick has been so readily used in Jacksonville is sufficient recommendation for their product.—Times-Union.

The End of the World

Of troubles that robbed E. H. Wolfe of Bear Grove, Ia., of all usefulness, came when he began taking Electric Bitters. He writes: "Two years ago kidney trouble caused me great suffering, which I would never have survived had I not taken Electric Bitters. They also cured me of general debility." Sure cure for all stomach, liver and kidney complaints, blood diseases, headache, dizziness and weakness or bodily decline. Price 50c. Guaranteed at all drug stores.

Pale? Thin? How is it with the children these days? Have they plenty of grit, courage, strength? Or are they thin, pale, delicate? This reminds you of Ayer's Sarsaparilla. It does great things for children. It gives them a good appetite, improves their digestion, builds up their general health. Ask your doctor if he endorses this. We have no secrets! We publish the formulas of all our medicines! J. C. Ayer Co., Lowell, Mass.

SCROFULA AN INHERITED MISFORTUNE

Every one has a hereditary right to a pure blood supply, which insures a strong, healthy body; but how many do we see who have inherited that greatest of all misfortunes, Scrofula, and are struggling under a legacy of disease and suffering? Scrofula is a constitutional trouble handed down from parent to child, a curse from generation to generation as long as the scrofulous matter is allowed to remain in the family blood. As the very foundation of the blood is diseased we see this awful affliction manifested in many ways, such as enlarged glands or tumors about the neck, which often burst and become discharging ulcers, weak eyes, chronic Catarrh of the head, skin diseases, etc. This blighting disease being so firmly intrenched in the blood often attacks the bones, resulting in White Swelling, or hip disease, while a pallid, waxey appearance of the skin, loss of strength, and often lung affections show that the disease is entirely destroying the rich, nutritive qualities of the blood. There is but one way to cure Scrofula and that is to purify the blood and rid it of the germs of disease, and for this purpose nothing equals S. S. S. Its purifying and building-up properties make it the ideal remedy for Scrofula. S. S. S. searches out and destroys all poisons and germs, gives strength, richness and vigor to the weak, polluted blood and cures Scrofula permanently. S. S. S. is a purely vegetable medicine, made from roots, herbs and barks and may be taken with absolute safety by young or old. It so thoroughly removes the poison from the blood that no signs of it are ever seen again and posterity is blessed with a pure blood supply. Book on the blood and any medical advice desired without charge.

S.S.S. PURELY VEGETABLE.

THE SWIFT SPECIFIC CO., ATLANTA, GA.

JAS. M. GRAHAM, President
GEO. W. HYDE, Vice-President
H. E. TAYLOR, Cashier
LEE GRAHAM, Asst. Cashier

THE FIRST NATIONAL BANK
OF GAINESVILLE.
THE ONLY NATIONAL BANK IN ALACHUA CO

Capital.......................$50,000 00
Surplus and Undivided Profits... 30,000 00

Does exclusively a banking business, with facilities equal to any bank in the State. Solicits the accounts of Farmers, Merchants, Corporations, etc. Interest allowed by special arrangement. All business transacted promptly.

H. E. TAYLOR, Cashier

Florida Female College
—TALLAHASSEE—

IT POSSESSES
- Ideal location.
- Excellent equipment.
- Standard curriculum.
- Well selected faculty.
- Spacious gymnasium.
- Heated swimming pool.
- Twenty-acre campus.
- High moral environment.
- Admirable college spirit.
- Steam heat, electric light.

IT EMBRACES
- College of Liberal Arts.
- School for Teachers.
- School of Music, vocal and instrumental, including pipe organ—new instrument.
- School of Industrial Arts, including Domestic Science and Art.
- School of Expression.

Young ladies contemplating entering the College this Fall should write at once for dormitory room. Session begins Wednesday, September 26, and continues eight months. For catalogue and detailed information write to A. A. MURPHREE, President.

THE WHITE HOUSE
S. T. WHITE, Proprietor.
Cedar Key, Florida.

Situated on the Bluff. Cool and airy rooms. Fine boating and fishing. Rates $1.00 per day.

LIVE OAK, PERRY & GULF RAILROAD CO.

Schedule Effective April 20, 1906

No. 1 Daily	No. 5 Sun Only	No. 3 Daily ex Sun	STATIONS	No. 2 Daily ex Sun	No. 6 Sun Only	No. 12 Sun Only	No. 4 Daily ex Sun
A M Leave	P M Leave	P M Leave		P M Arrive	P M Arrive	A M Arrive	A M Arrive
8 00	1 30	2 40	Live Oak	4 30	5 40	10 00	9 40
Ar 8 39	Ar 2 09	Ar 3 40	Dowling Park	Lv 3 48	Lv 5 00	Lv 9 18	Lv 8 40
Lv 8 45	Lv 4 45	Lv 4 10		Ar 3 34	Ar 4 55	Ar 9 10	Ar 8 12
8 57	4 57	Ar 4 25	Mayo Junction	3 25	4 43	Lv 9 00	Lv 8 00
Ar 9 50	Ar 5 50	Ar 5 40	Perry	....	Lv 3 50	Lv 8 00	Lv 6 40
Ar 10 30	Ar 6 30	Ar 6 35	Hampton Springs	Lv 2 05	Lv 3 20	Lv 7 30	Lv 5 55

Connection made at Dowling Park for all trains to and from Live Oak and Perry, and at Alton and Mayo Junction for Mayo, Alton and all intermediate points.

For information as to connections with other lines, phone or call on General Passenger Agent, 'phone 147, Lewin Building, Live Oak.

THOMAS DOWLING, President. R. P. HOPKINS, General Passenger Agent.
LIVE OAK, FLORIDA.

SOUTHERN RAILWAY

N. B.—The following schedule figures are published only as information and are not guaranteed.

TWO VESTIBULE TRAINS EAST		NO 34	No. [illegible]
Lv Jacksonville	So. Ry	9 05a	7 55p
Lv Jessup	So. Ry	11 30a	10 40p
Lv Savannah	So. Ry	1 20p	12 15a
Ar Columbia	So. Ry	6 55p	6 00a
Ar Charlotte	So. Ry	10 05p	9 55a
Ar Greensboro	So. Ry	12 56a	12 51p
Ar Danville	So. Ry	2 05a	2 10p
Ar Richmond	So. Ry	6 58a	6 42p
Ar Lynchburg	So. Ry	4 17a	4 20p
Ar Charlottesville	So. Ry	6 02a	6 10p
Ar Washington	So. Ry	9 46a	9 50p
Ar Baltimore	P R R	11 30a	11 25p
Ar West Philadelphia	P R R	1 45p	2 30a
Ar New York	P R R	4 13p	6 30a

THROUGH "THE LAND OF THE SKY"		No 30
Lv Jacksonville	So. Ry	7 55p
Lv Savannah	So. Ry	12 15a
Ar Columbia	So. Ry	6 00a
Ar Asheville	So. Ry	1 50p
Ar Hot Springs, N. C.	So. Ry	2 37p
Ar Knoxville	So. Ry	6 00p
Ar Louisville	So. Ry	8 50a
Ar St. Louis	So. Ry	6 12p
Ar Cincinnati	Q & C	8 15a

Excellent Dining Car Service on All Through Trains.

NORTH AND WEST		No. 13
Lv Jacksonville	So. Ry	7 45p
Lv Jessup	So. Ry	10 30p
Ar Macon	So. Ry	2 50a
Ar Atlanta	So. Ry	5 20a
Ar Rome	So. Ry	7 50a
Ar Dalton	So. Ry	8 23a
Ar Chattanooga	So. Ry	9 45a
Ar Lexington	Q & C	5 20p
Ar Cincinnati	Q & C	7 40p
Lv Cincinnati	C. H. & D	8 45p
Ar Chicago	Big Four	7 10a
Lv Cincinnati	Pa. Lines	8 35p
Ar Chicago	Pa. Lines	7 10a
Lv Cincinnati	C. H. & D.	8 45p
Ar Chicago	Monon	7 33a
Lv Cincinnati	C. H. & D.	9 45p
Ar Toledo	Big Four	5 20a
Ar Detroit	Big Four	7 25a
Lv Cincinnati	Big Four	9 30p
Ar Cleveland	Big Four	6 45a
Lv Lexington	So. Ry	5 30p
Ar Louisville	So. Ry	8 10p
Ar St. Louis	So. Ry	7 32a
Ar Anniston	So. Ry	10 02a
Ar Birmingham	So. Ry	12 01p
Ar Memphis	Frisco	8 05p
Ar Kansas City	Frisco	8 40a
Memphis		8 30a
Hot Springs		9 20a

No. 34—"New York and Florida Express." Daily Pullman Drawing Room Sleeping Car, Port Tampa and Jacksonville to New York.

No. 3[illegible]—"Washington and Florida Limited." Daily Pullman Drawing Room Sleeping Car, Jacksonville to New York. Dining Car.

No. 30—Daily Pullman Drawing Room Buffet Sleeping Car between Jacksonville, Hendersonville, Asheville, Hot Springs, Knoxville and Cincinnati.

No. 13—Florida Limited—Daily Solid Vestibuled Train. Through Day Coaches and Pullman Drawing Room Sleeping Cars, Jacksonville to Atlanta, Chattanooga and Cincinnati. Also Pullman Sleeping Car Jessup to Colorado Springs, Col., via Birmingham, Memphis, Kansas City.

JAS. FREEMAN, District Passenger Agent, 108 West Bay St., Jacksonville, Fla.
S. H. HARDWICK, P. T. M. W. H. TAYLOE, G. P. A. BROOKS MORGAN, A. G. P. A.

THE MILITARY BOYS ARE OFF TO CAMP

Left Monday on Special Train Over Atlantic Coast Line.

HAVE A STRONG COMPANY

Numbers of Friends Were at Station to See Them Off and Extend Best Wishes for Their Success—Company Is Well Drilled.

Company H, Second Infantry, Florida State Troops, the Gainesville Guards, which has been in camp here for the past three days, broke camp this morning and left for Tampa on the annual State encampment. The company traveled by special train. The aggregation left Gainesville forty-seven strong, rank and file, and the following was the roster:

Captain C. R. Layton, First Lieutenant John W. Blanding, First Sergeant C. B. Boyd, Quartermaster Sergeant W. D Blake, Second Sergeant J. M. Carlisle, Third Sergeant R. B. Baker, Fourth Sergeant S. Larkin Carter, Fifth Sergeant R. C. Evins, First Corporal L. B. Parrish, Second Corporal W. L. Goore, Third Corporal M. G. Stringfellow, Fourth Corporal W. J Holly, Fifth Corporal Sandie Graham, Artificer J. P. Lovelace, Musician M. T. Smith, Privates H. H. Arnold, R. L. Brown, N. Baker, W. A. Burch, A. C. Bennett, R. P. Beville, G. S. Chamberlain, J. T. Duncan, R. T. English, J. H. Fisher, J. E. Gibson, E. H. Hogan, R. B. Hester, A. D. Hall, W. J. Knight, J. J. Lumpkin, M. A. McCredie, R. E. McRae, J. Malphurs, M. Mason, H. L. Merry, W. P. Mooty, C. Pinkoson, W. Prince, C. A. Perry, E. W. Reeves, C. T. Stevenson, P. M. Smith, C. J. Thomas and E. J. Waller; Cooks Feltner and Smith.

A large number of friends of the soldiers were present at the station to see them off and wish them all kinds of honor and glory at the encampment.

The company is in fine training, and will likely make a record for efficiency.

The special, which left here at 10:55 a. m., was a through train, and conveyed the Lake City and other West Florida companies.

A HANDSOME PRESENT.

Lynch and Davis at Denver Remember Their Brothers of Gainesville Elks.

A handsome present has been sent to Gainesville Lodge No. 990, B. P. O. E., by Past Exalted Ruler Louis C. Lynch and G. Henry Davis, both members of this lodge. The present consists of a hide of a Rocky Mountain Elk banner, handsomely tanned and dressed, bearing the form of an elk's head, burned in, with the following inscription: "B. P. O. E. As We Journey Through Life Let Us Live by the Way. Denver, 1906."

The token of remembrance will be formally presented to the lodge by Exalted Ruler Henry S. Chubb, in a neat speech, Thursday night.

REDUCED PRICES
on
IRON BEDS

Ours is not a cut-price store. Our goods are bought in carloads—quantity secures close prices. We have too many Iron Beds, and they must move.

Too Many Beds

to quote prices on. We have them from $1.80 up to $50.00.

THIS IS A BONA FIDE OFFERING. Drop in and let us quote you prices. NOW IS THE TIME to get that Iron Bed.

Write Co.

GAINESVILLE FURNITURE CO

Jell-O Ice Cream Powder.

2 Packages make nearly a Gallon. Costs 25 Cents

Stir the contents of one package into a quart of milk and freeze. No cooking or heating, no eggs, sugar or flavoring to add. Everything but the ice in package.

RECIPE BOOK FREE.

5 Flavors. 2 packages, enough for a gallon, 25 cts. at all grocers, or by mail if he hasn't it. Approved by Pure Food Commissioners

The Genesee Pure Food Co., Le Roy, N. Y.

FLORIDIANS ABROAD.

Gen. Gilchrist Has Honor and Pleasure of Meeting Old Friends.

General Albert W. Gilchrist of Punta Gorda, one of the most widely known politicians in Florida and a possible candidate for Governor, has not forgotten the friends of his native State, notwithstanding that he is abroad, and naturally "seeing all that he can see."

General Gilchrist, true to his promise to a Tampa newspaper man a few weeks ago, when he was approached in the matter of an interview as to his candidacy for governor, has gone abroad to "follow the footsteps of the illustrious William Jennings Bryan." He promised the Tampa pen-pusher that he would have more to say about his candidacy and the questions of the day when he returned—and he will.

But the good-natured, affable General has not waited until he returned to communicate with his friends, for he is possessed of that souvenir postal craze which has affected most everybody, whether they cross the great ocean or content themselves with a couple of weeks on the seashore. He has no doubt written several souvenir postals to his American friends and colleagues, among which is an interesting one from Rome, Italy, dated July 7th to Senator H. H. McCreary. It bears information to the effect that he was well and "busy;" that he had the pleasure of meeting in Rome on the day previous Mr. McCreary's daughter, Miss Irene, and that popular lady, Miss Clem Hampton, of the State Superintendent's office, who are traveling abroad.

Another communication in the form of a souvenir from Miss Hampton, Rome, July 7th, bears out the statement that she and Miss McCreary had met General Gilchrist—and naturally, being Americans, friends, and from the same State, the meeting was a pleasant one.

A Business Change.

Ernest Papy and Andrew Phillips, two of the best known tonsorial artists in this section of the State, have purchased the barber shop of Chas. Benson, 105 West Main street N., and will continue the business at the same stand.

The fixtures were really purchased by A. Chresostomidhes, but have been leased upon amicable terms to Papy & Phillips.

Benson's "shop," as a resort of this kind is usually termed, is one of the oldest in the city. The owner was enjoying a good business, but was compelled to sell out on account of his health.

"Make Hay While the Sun Shines."

There is a lesson in the work of the thrifty farmer. He knows that the bright sunshine may last but a day and he prepares for the showers which are so liable to follow. So it should be with every household. Dysentery, diarrhoea and cholera morbus may attack some member of the home without warning. Chamberlain's Colic, Cholera and Diarrhoea Remedy, which is the best known medicine for these diseases, should always be kept at hand, as immediate treatment is necessary, and delay may prove fatal. For sale by all druggists.

Card of Thanks.

Mr. and Mrs. Geo. F. Mason desire to express their sincere appreciation and gratitude for the many kindnesses of friends during the recent illness and subsequent death of their little son, J. Medley, with assurances that these lovely kindnesses will never be forgotten.

Seaboard Parlor Cars.

The Seaboard Air Line operates buffet parlor cars between Waldo and Tampa on train leaving Waldo that connects with the morning train from [illegible]

U. S. LAND OFFICE AFTER "COL." PARDUE

Land Official Alleges That He Is a Grand Rascal.

MAKES ILLEGAL EVIDENCE

Seeks to Obtain Titles, It is Said, to Government Lands Upon Fraudulent Representations, And Is Charged With Unprofessional Conduct.

From the records in the United States land office, "the Honorable" Armstrong Pardue, a negro lawyer who has an office in Marianna, Jackson county, and makes that his home and headquarters, is about to get into some kind of trouble, as he is likely to be disbarred. The question is an order or rule on file in the land office for Pardue to show cause why he should not be disbarred for conduct unbecoming his profession. He is charged by United States officials with having procured illegal or fraudulent entries for parties seeking to obtain title to public or United States government lands, and of being otherwise guilty of dishonest and unprofessional conduct.

Pardue is endeavoring to corner the market in professional lines, as he is editor and publisher of a paper called The West Florida Bugal.

Don't Be Blue

And lose all interest when help is within reach. Herbine will make that liver perform its duties properly. J. B. Vaughn, Elba, Ala., writes: "Being a constant sufferer from constipation and a disordered liver, I have found Herbine to be the best medicine, for those troubles, on the market. I have used it constantly. I believe it to be the best medicine of its kind, and I wish all sufferers from these troubles to know the good Herbine has done me." Sold by W. M. Johnson.

Death of An Infant

J. Medley, the eighteen-months-old son of Mr. and Mrs. George F. Mason, died on Sunday morning at 10 o'clock from congestion of the stomach, after a slight illness. The funeral was held from the residence of Judge and Mrs. H. G. Mason, 601 W. Orange street, Monday morning, Rev. T. J. Nixon of Kavanaugh Methodist Church officiating. The services were attended by a number of friends, who gathered in sympathy with the parents and grandparents in their sad bereavement. The interment was in Evergreen cemetery.

The Cause of Many Sudden Deaths.

There is a disease prevailing in this country most dangerous because so deceptive. Many sudden deaths are caused by it—heart disease, pneumonia, heart failure or apoplexy are often the result of kidney disease. If kidney trouble is allowed to advance the kidney-poisoned blood will attack the vital organs, causing catarrh of the bladder, or the kidneys themselves break down and waste away cell by cell.

Bladder troubles almost always result from a derangement of the kidneys and a cure is obtained quickest by a proper treatment of the kidneys. If you are feeling badly you can make no mistake by taking Dr. Kilmer's **Swamp-Root**, the great kidney, liver and bladder remedy.

It corrects inability to hold urine and scalding pain in passing it, and overcomes that unpleasant necessity of being compelled to go often through the day, and to get up many times during the night. The mild and the extraordinary effect of Swamp-Root is soon realized. It stands the highest for its wonderful cures of the most distressing cases.

Swamp-Root is pleasant to take and is sold by all druggists in fifty-cent and one-dollar size bottles. You may have a sample bottle of this wonderful new discovery and a book that tells all about it, both sent free by mail. Address, Dr. Kilmer & Co., Binghamton, N. Y. When writing mention reading this generous offer in this paper. Don't make any mistake, but remember the name, Swamp-Root, Dr. Kilmer's Swamp-Root, and the address, Binghamton, N. Y., on every bottle.

Pearce House

Centrally Located. GAINESVILLE, FLA.

Thoroughly Renovated and Under New Management.

$1 to $1.50 Per Day. Meals 25c

Special Rates by the Week or Month

[illegible]

"WHY do I take Cardui"? writes Mrs. Jelemma Mullins of Odessa, W. Va. "Because, after suffering for several years with female trouble, and trying different doctors and medicines without obtaining relief, I at last found, in Wine of Cardui, a golden medicine for all my ills, and can recommend it above all others for female complaints."

Cardui furnishes safe relief for backache, headache, periodical pains, irregular, painful or unhealthy catamenial flow, and all ailments from which sick women suffer. A perfect tonic for delicate women. A pure vegetable medicine for girls and women who are subject to the complaints peculiar to their sex. Has benefited over a million who used to suffer as you do.

At every drug store, in $1.00 bottles.

WRITE US A LETTER describing fully all your symptoms and we will send you Free Advice in plain sealed envelope. Ladies' Advisory Dept., The Chattanooga Medicine Co., Chattanooga, Tenn.

WINE OF CARDUI

ABSTRACT & REALTY COMPANY

(Incorporated)

E. E. VOYLE, MGR.

Abstracts of Title and full information furnished regarding lands in this county. Our manager has lived in this county thirty years and is thoroughly conversant with land titles.

E. E. VOYLE,

FIRE, ACCIDENT, BURGLARY AND INDEMNITY INSURANCE. Representing a number of prominent American and English companies.

REAL ESTATE AND CITY LOANS.

Gainesville : Florida

THE BREAKERS

THE BREAKERS is second to none in location and beach attractions. It is the ideal hotel for summer tourists. Situated upon a high bluff overlooking the ocean, and less than two hundred feet from the rolling surf, it combines the benefits of an ocean voyage with the pleasures of a shore resort. The rooms are large all outside, en suite and single with baths, and thoroughly screened. The dining-room is on the ocean side and one of the most attractive rooms of the hotel. Electric lighting, telephone service and immediate connection with an up-to-date livery.

Bus will meet all trains.

In addition to The Breakers it has been possible to add the use of the Clarendon bath houses, bowling alley, pool tables, dancing pavilion and the famous Clarendon fishing pier. The table will maintain the high standard to which Mr. Holt pledges himself, wherever he assumes the management.

The remarkable record for healthfulness, especially for children, is a well established feature.

The proof of all is to join with the many who are booking for the season. For rates and reservations apply to BERT J. HOLT, Seabreeze, Fla.

CLYDE LINE

FOUR SAILINGS EACH WEEK
BETWEEN
Jacksonville and New York,
Calling at CHARLESTON, S. C., both ways.

The Finest Steamships in the Coastwise Service

Clyde New England and Southern Lines

Freight Service Between JACKSONVILLE, BOSTON and PROVIDENCE and All Eastern Points, Calling at Charleston both ways.

SEMI-WEEKLY SAILINGS
Southbound .... From Lewis' Wharf, Boston
Northbound .... From Foot of Catherine st., Jacksonville

Clyde St. Johns River Line
Between JACKSONVILLE and SANFORD
Stopping at Palatka, Astor, Beresford (DeLand), and Intermediate Landings on St. Johns River.

STEAMER
"CITY OF JACKSONVILLE"
Is appointed to sail as follows: Leave Jacksonville Sundays, Tuesdays and Thursdays, 3:30 p. m. Returning, leave Sanford Mondays, Wednesdays and Fridays, 9:30 a. m.

Southbound Read down.	SCHEDULE	Northbound. Read up.
Leave 3:30 pm	Jacksonville	Arrive 2:00 am
8:45 pm	Palatka	Leave 8:00 pm
3:00 am	Astor	3:30 pm
	Beresford (DeLand)	1:00 pm
Arrive 8:30 am	Sanford	9:30 am
10:00 am	Enterprise	10:00 am

GENERAL PASS. AND TICKET OFFICE, 122 W. BAY ST., JACKSONVILLE

F. M. IRONMONGER, JR., Asst. Gen. Pass. Agt., 122 West Bay st., Jacksonville, Fla.
W. G. COOPER, Jr. Freight Agent, C. P. LOVELL, Superintendent
Foot of Hogan street, Jacksonville, Fla.
A. C. HAGERTY, Gen. East'n Pass. Agt., New York. CLYDE MILNE, Gen. Frt. Agt., New York
THEO. G. EGER, Vice-President and General Manager.
[illegible]

The Daily Sun

Entered at the Post Office at Gainesville, Fla., as second-class mail matter.

H. H. McCREARY .... Editor and Publisher.
JESSE E. BURTZ .... City Editor.
F. M. PREWITT ..... Supt. Composing Rooms.

OFFICE: PORTER BLOCK.
225 W. Main Street, S. TELEPHONE 43-2

THE DAILY SUN, published every morning except Monday, delivered by carrier in the city, or mailed to any part of the United States, postage free, for $5 a year; $2.50 six months; $1.25 three months; or 50 cents for five weeks—strictly in advance.

Reading notices in local column 10 cents a line for first insertion and 5 cents for each additional insertion.

Rates for display advertising made known on application.

The Twice-a-Week Sun is an eight-page, forty-column paper, published every Monday and Thursday, and contains all the news of the week, local, state and general, and will be mailed, postage free, to any part of the United States or Canada, for $1.00 a year—in advance.

All advertising bills become due after first appearance of advertisement, unless otherwise stipulated in contract. Parties not known to us will be required to pay for advertising in advance. Address, THE DAILY SUN,
GAINESVILLE, FLA.

DEMOCRATIC NOMINEES.

For Member of Congress, 2d Congressional District:
FRANK CLARK, of Columbia.

For Justice of the Supreme Court:
CHAS. B. PARKHILL, of Escambia.
JAMES B. WHITFIELD, of Leon.

For Railroad Commissioner:
NEWTON A. BLITCH, of Levy.
R. HUDSON BURR, of Dade.

For State Attorney, 8th Circuit:
J. M. RIVERS.

For State Senator, 32d District:
H. H. McCREARY.

For Members House of Representatives:
SYD L. CARTER.
T. A. DOKE.

For County Tax Assessor:
W. W. COLSON.

For County Tax Collector:
W. D. DICKINSON.

For County Treasurer:
R. B. PEELER.

For Members School Board:
H. B. BROOKER.
J. F. FUTCH.
R. B. WEEKS.

For County Commissioners:
J. G. DAMPIER.
F. F. PAULLING.
J. F. TOWNSEND.
W. J. MATTHEWS.
C. C. PEDRICK.

A half-point off may bring us directly upon the rocks.

Southern converts to Secretary Taft's counsel are not rolling along fast enough to make much noise.

Speaker Cannon is putting the sails on his little Presidential boom and it's nearly ready for the launching.

The world's greatest men grew upward from the lower classes, while the world's meanest men grew downward from the upper class.

It is the person rather than the occupation that adds dignity to labor. There are those who can beautify the most menial occupation or service and there are others who can degrade the most honorable calling.

Congressman Garnier of Texas represents the greatest goat raising region in the world. There are more than 300,000 "Nannies" and "Billies" in the twenty-two counties composing his district. Uvalde county alone has 80,000.

The Lord had the right idea when he made man. He said it was not good for man to be alone, but had he made more than one wife for Adam there would have been more trouble than there was in the shade of that old apple tree.

The people of the United Kingdom have come to be tremendous tea drinkers. Their annual consumption is now about 260,000,000 pounds, and we hear occasionally of English "tea drunkards" whose daily allowance is measured by gallons.

The world is full of women who can amuse the ordinary man. They can sing, dance or recite to him; can paint, write or decorate in a manner most pleasing, but the poor man often goes begging for a woman who can sew on buttons or mend his clothes; who can cook his food with economy and flavor it to his taste.

COTTON CONVENTION.

President Harvey Jordan, of the Georgia and Florida Sea Island Cotton Association, has issued a call for a convention of the growers to meet at Valdosta, Ga., on August 30th and 31st, 1906.

Every county in the States named where long staple is grown should call a mass meeting of the farmers at their respective county seats in the near future and select delegates to attend the convention. The number of delegates will not be limited, so as to enable as many growers to be present as possible.

The object of the convention is to arouse renewed interest in the work of organization; to examine into the probable yield of the crop and fix a fair and profitable minimum price to the growers during the coming season, and to transact such other business as may come before the convention.

Therefore, this call is intended to reach all the long staple growers of the two States named, and to secure their active co-operation and support.

The county delegates are earnestly urged to secure as correct data as possible with reference to condition of the crop and a forecast of the possible yield, and to have this information in hand at the convention. Efforts will be made to secure of reduced railroad rates for the benefit of delegates. Valdosta is named because that city was agreed upon at the organization of the Association as the point to be for future meetings of like character.

Let all persons interested attend the convention. The time has come for active co-operation if good prices are to be realized. It is imperative that prompt and definite action be taken.

Russell Sage took for his ideal the millionaire—and he reached the goal. He was no less a miser because a millionaire. The man that can deliberately throw a clerk between himself and an assassin's bomb has the capacity for money-making. Gladstone died poor because he was too busy to make money. No grave-vandal will dare disturb his dreamless sleep, for he was England's idol. The man who distributes nothing while he lives will die rich. But now the self-centered plutocrat must turn loose his gold, die, sleep in a burglar-proof steel vault, and be forgotten. Who remembers the millionaires of fifty years ago? After all, the world does not canonize her mere money-getters. Russell Sage slumbers in a casket locked from the inside, and his heirs contest his fortune. What does a $30,000 sepulture amount to if we have no enshrinement in human hearts? And there is an alarm connection made with his coffin if perchance unholy hands should touch his bones. Horrid! Better a thousand times to sleep in the bottom of the sea, if love will but immortalize. The green seaweed would be our winding sheet. The wild ocean-winds would chant our requiem. Yes, the man who makes the millionaire his ideal may die rich.

The other day an employe entered the refrigerator of a great storage company. The door flew to its fastenings and imprisoned him. When they found the unfortunate fellow his brain was frozen and the blood clotted in his veins. O, yes, so much depends on environment! Some men have lived so long in their surroundings until every noble thought and impulse have long since died. Men walk our streets who are no more than mere machines—they breathe and move, that's all. They're leeches on the great social body. The man that does not earn his bread—somebody earns it for him, and in it assumes a double task. The output of their life is worthless. The street loafer and town bum ought to go to the junk pile. That's where they throw scrap iron—it's seen it's day.

Deafness Cannot be Cured

By local applications, as they cannot reach the diseased portion of the ear. There is only one way to cure deafness, and that is by constitutional remedies. Deafness is caused by an inflamed condition of the mucous lining of the Eustachian Tube. When this tube is inflamed you have a rumbling sound or imperfect hearing, and when it is entirely closed, deafness is the result, and unless the inflammation can be taken out and this tube restored to its normal condition, hearing will be destroyed forever; nine cases out of ten are caused by catarrh, which is nothing but an inflamed condition of the mucous surfaces.

We will give One Hundred Dollars for any case of deafness (caused by catarrh) that cannot be cured by Hall's Catarrh Cure. Send for circulars, free.

F. J. CHENEY & Co., Toledo, O.
Sold by all druggists, 75c.
Take Hall's Family Pills for constipation.

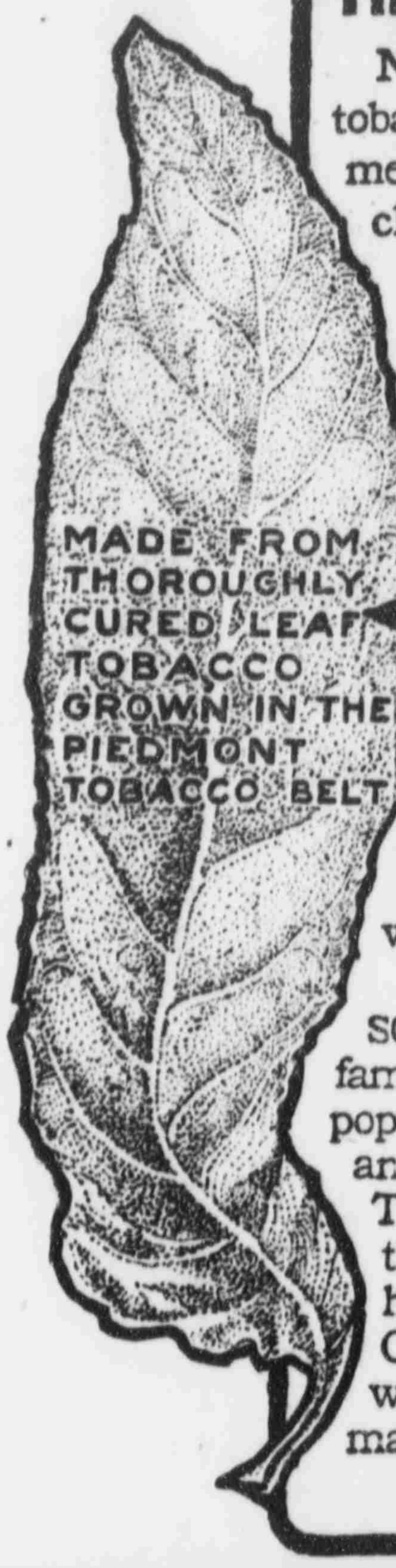

The Chew that's Sweet and Clean

No wonder SCHNAPPS is popular—it's the chewing tobacco that suits the man who chews to get enjoyment from the tobacco, instead of the mere habit of chewing and expectorating.

SCHNAPPS is made from choice selections of the well matured, thoroughly cured Piedmont leaf, with an aroma so delightful and appetizing that it popularized the chewing of tobacco. There's no other tobacco in the world that requires and takes so little

Schnapps

sweetening.

That's what makes the difference between SCHNAPPS and the many excessively sweetened imitations—and it's such a difference that once a chewer chews SCHNAPPS, he is never deceived with any imitation.

The sweet, tasty and exhilarating *quality* of SCHNAPPS tobacco has made the Reynolds factory famous as the manufacturers of the best and most popular brands of chewing tobacco, and as the largest and best equipped flat plug factories in the world. They contain every modern appliance for producing the best chewing tobacco, by clean, sanitary and healthful processes. The R. J. Reynolds Tobacco Company is under the direction of the same men who have managed it since 1875, and who have made the chewing tobacco business a life-study.

R. J. REYNOLDS TOBACCO CO., Winston-Salem, N. C.

SUNBEAMS

BY J. MAVIN NICHOLS.

(All rights reserved in Alachua county.)

Written especially for Gainesville Daily Sun.

Don't profess too much. Be careful how you give in your holdings!

Most of us like to confess our faults to those who will deny them.

So long as America keeps her conscience there's hope for her.

As long as human hearts are intertwined that long destinies will be interlinked.

The power of locomotion is a wonderful capacity; the power to stop, still greater.

Character is no stronger than at its weakest point. To find that weakness is to be conscious of your limitations.

The threadbare cat—that empty barrel—that sad-eyed woman—that poverty-smitten home! Who knows but here is the Holy Grail?

ORINO
Laxative Fruit Syrup
Pleasant to take

The new laxative. Does not gripe or nauseate. Cures stomach and liver troubles and chronic constipation by restoring the natural action of the stomach, liver and bowels.

For Sale by J. W. McCollum & Co.

BIG G
CURES in 1 to 5 days. Guaranteed not to stricture. Prevents Contagion.
THE EVANS CHEMICAL CO. CINCINNATI, O. U. S. A.

MEN AND WOMEN.
Use Big G for unnatural discharges, inflammations, irritations or ulcerations of mucous membranes. Painless, and not astringent or poisonous. Sold by Druggists, or sent in plain wrapper, by express, prepaid, for $1.00, or 3 bottles $2.75. Circular sent on request.

PATENTS

PROCURED AND DEFENDED. Send model, drawing or photo, for expert search and free report. Free advice, how to obtain patents, trade marks, copyrights, etc., IN ALL COUNTRIES. Business direct with Washington saves time, money and often the patent.

Patent and Infringement Practice Exclusively.
Write or come to us at
523 Ninth Street, opp. United States Patent Office,
WASHINGTON, D. C.

C.A.SNOW & CO.

Established 1878

H. F. DUTTON & CO

BANKERS.

Do a general banking business, buy and sell Foreign and Domestic Exchange. The accounts of banks, bankers, corporations, farmers, merchants and others received on favorable terms. Special facilities fo making collections on all accessible points in the United States.

GAINESVILLE, FLORIDA

If You Are Insured..

In a Company that is Responsible, Have a Policy Correctly Written With Liberality of Policy Contract and the Company Pays Losses Promptly

You Are Assured

That no serious loss can overcome you without you have some refuge.

Fire, Life, Accident and Health Insurance.

None but Reliable Companies Represented.

A. M. CUSHMAN,

Information cheerfully furnished. GAINESVILLE, FLORIDA

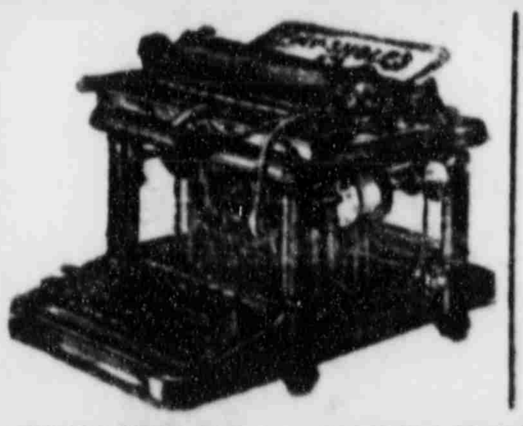

Fay-Sholes
Typewriter

ACKNOWLEDGED, THE BEST MACHINE ON THE MARKET

UNIVERSAL KEYBOARD | Has Tabulator —ON— Every Machine.

Lightest Shift! Lightest Running! The Champion Speed Writers of the World Use the Fay-Sholes. More Fay-Sholes in use in Gainesville than any other machine.

For Sale by....
THE SUN, Gainesville, Fla.

NEWS FROM ALL PARTS OF FLORIDA

Brief Happenings From Various Sections of State.

THE MOST IMPORTANT EVENTS

Transpiring in "The Land of Flowers." Things "Boiled Down" to Suit the Busy Reader—Items of Interest to All Classes.

In Tampa, Friday, one inch of rain fell in the brief space of ten minutes.

It required the combined efforts of four big policemen to place Nora Noye, a negro woman of Jacksonville, under arrest.

The Methodist church at Nocatee has been completed, and a large crowd was in attendance at the first service held there.

It is estimated that by this morning there will be over 1,200 troops in camp at Tampa. Governor Broward and his military staff are expected to visit Camp Sparkman.

While moving the plant of The Pensacola Journal one of the costly typesetting machines fell from the top of the stairway and was almost completely demolished. One workman had a narrow escape from death.

Major George Rainford Fairbanks, the Florida historian, died at his summer home at Sewannee, Tenn., Thursday night. Major Fairbanks was stricken with paralysis on Sunday and on last Tuesday night suffered a second shock, from which he never recovered. Fairbanks' History of Florida is the standard for reference.

Stomach Troubles and Constipation.

No one can reasonably hope for good digestion when the bowels are constipated. Mr. Chas. Baldwin of Edwardsville, Ill., says: "I suffered from chronic constipation and stomach troubles for several years, but thanks to Chamberlain's Stomach and Liver Tablets am almost cured." Why not get a package of these tablets and get well and stay well? Price 25 cents. For sale by all druggists.

Revolution Still Alive.

Washington, Aug. 6.—Papa Isio, the bandit and religious fanatic who caused so much trouble in Occidental Negros, is the latest claimant for posthumous existence. Reports have reached Washington that the much feared insurrection is still alive and has 12 followers, who are assisting him in preparing for further revolutionary movements.

Hawkins' Condition Improved.

Pittsburg, Aug. 6.—The condition of Judge William G. Hawkins, Jr., who was assaulted and robbed by highwaymen Wednesday night, was greatly improved Saturday, and no anxiety is now felt for his recovery. Six arrests have been made. Clark Duffy, one of the men caught, was identified by the jurist as one of his assailants.

Why suffer with pain when BALLARD'S SNOW LINIMENT WILL CURE

RHEUMATISM, CUTS, OLD SORES, SPRAINS, WOUNDS, STIFF JOINTS, NEURALGIA, SCALDS, ETZ.,

G. A. Friedel, Dallas, Tex., writes: "I use Ballard's Snow Liniment for my family. It is the best Liniment made. It relieves burns and scalds."

25c, 50c and $1.00

Ballard Snow Liniment Co.
ST. LOUIS, MO.

Sold and Recommended by
W. E. JOHNSON, Gainesville.

THREE FACTS

For Sick Women To Consider

FIRST.—That almost every operation in our hospitals performed upon women becomes necessary through neglect of such symptoms as backache, irregular and painful periods, displacements of the female organs, pain in the side, burning sensation in the stomach, bearing-down pains, nervousness, dizziness and sleeplessness.

SECOND.—The medicine that holds the record for the largest number of absolute cures of female ills is Lydia E. Pinkham's Vegetable Compound. It regulates, strengthens and cures diseases of the female organism as nothing else can.

For thirty years it has been helping women to be strong, curing backache, nervousness, kidney troubles, inflammation of the female organs, weakness and displacements, regulating the periods perfectly and overcoming their pains. It has also proved itself invaluable in preparing women for childbirth and the change of life.

THIRD.—The great volume of unsolicited and grateful testimonials on file at the Pinkham Laboratory at Lynn, Mass., many of which are from time to time published by permission, give absolute evidence of the value of Lydia E. Pinkham's Vegetable Compound and Mrs. Pinkham's advice.

Mrs. Pinkham's Standing Invitation to Women.—Women suffering from any form of female weakness are invited to promptly communicate with Mrs. Pinkham, at Lynn, Mass. All letters are received, opened, read and answered by women only. From symptoms given, your trouble may be located and the quickest and surest way of recovery advised. Mrs. Pinkham is daughter-in-law of Lydia E. Pinkham and for twenty-five years under her direction and since her decease she has been advising sick women free of charge. Out of the vast volume of experience in treating female ills Mrs. Pinkham probably has the very knowledge that will help your case. Surely, any woman, rich or poor, is very foolish if she does not take advantage of this generous offer of assistance.

Prompt Action Outwits Mob.

Louisville Ga., Aug. 6.—But for the prompt action of Deputy Sheriff Willis Clark, in rushing him off, Will Adkins, a negro about 17 years of age, would possibly have been lynched at Speed, Ga., for attempting a criminal assault on an old lady in that vicinity. The negro was landed safely in jail here. The lady on whom the atempted criminal assault was made in order to capture the negro, practically kept the matter secret for two or three days until the officers of the law could lay hands on him. When the crime became known, the citizens of the immediate neighborhood became infuriated and if the negro had not been hustled off immediately he would probably have been lynched.

Galveston's Sea Wall

Makes life now as safe in that city as on the higher uplands. E. W. Goodloe, who resides on Dutton St., in Waco, Tex., needs no sea wall for safety. He writes: "I have used Dr. King's New Discovery for Consumption the past five years and it keeps me well and safe. Before that time I had a cough which for years had been growing worse. Now it's gone." Cures chronic coughs, la grippe, croup, whooping cough and prevents pneumonia. Pleasant to take. Every bottle guaranteed at all drug stores. Price 50c and $1.00. Trial bottle free.

Well Known Teacher Dead.

Norwood, Ga., Aug. 6.—Mrs. Frances McGinty, 81 years old, widow of Joel T. McGinty, a famous school teacher who a number of years ago taught in Atlanta, assisted by his wife, died here Friday morning at 9 o'clock. Mr. and Mrs. McGinty numbered among their pupils such illustrious Georgians as Evan P. Howell, ex-Governor Henry McDaniel and Wellborn Bray and a host of others. Mrs. McGinty was remarkably intellectual. She often spoke of those illustrious Georgians as "her boys."

Given Up to Die.

B. Spiegel, 1204 N. Virginia St., Evansville, Ind., writes: "For over five years I was troubled with kidney and bladder affections which caused me much pain and worry. I lost flesh and was all run-down, and a year ago had to abandon work entirely. I had three of the best physicians who did me no good and I was practically given up to die. Foley's Kidney Cure was recommended and the first bottle gave me great relief, and after taking the second bottle I was entirely cured." J. W. McCollum & Co.

BANDITS ROB GIRL.

Young Woman Held Up and Robbed of Cash and Honor.

El Reno, Okla., Aug. [illegible]—Two highwaymen held up and robbed Samuel Roland and Miss Corinne Jones, of Dallas, Tex., at a railroad station near El Reno, assaulted the woman and were captured by a posse after a pursuit in which an unknown man was killed.

Roland and Miss Jones, who are young people, were waiting for a train at the station when two men with pistols robbed them of money and valuables, assaulted Miss Jones and fled. Roland sent word to El Reno, and a posse started after the robbers.

After the train, on which the two men attempted to escape, was surrounded and during the search, a stranger started to run. On refusing to heed a call to stop he was shot down.

The two prisoners were promptly identified by Miss Jones and Roland.

The dead man has not been identified.

Cured Hay Fever and Summer Cold.

A. J. Nusbaum, Batesville, Indiana, writes: "Last year I suffered for three months with a summer cold so distressing that it interfered with my business. I had many of the symptoms of hay fever, and a doctor's prescription did not reach my case, and I took several medicines which seemed to only aggravate my case. Fortunately I insisted upon having Foley's Honey and Tar and it quickly cured me. My wife has since used Foley's Honey and Tar with the same success." J. W. McCollum & Co.

Lipton Wants America's Cup.

New York, Aug. 6.—A cable dispatch from London to a morning paper says that Sir Thomas Lipton whose anxiety to challenge for the America's cup is well known, has made the suggestion to a number of prominent yachtsmen on this side of the Atlantic that in case he sees his way clear to a formal challenge, he would make secure a concession from the New York Yacht club allowing him to build two yachts, one to sail against the other, and send the best boat to sail against the defender.

Don't Grumble

When your joints ache and you suffer from rheumatism. Buy a bottle of Ballard's Snow Liniment and get instant relief. A positive cure for rheumatism, burns, cuts, contracted muscles, sore chest, etc. Mr. I. T. Bogy, a prominent merchant at Willow Point, Texas, says that he finds Ballard's Snow Liniment the best all-round liniment he ever used. Sold by W. M. Johnson.

Parliament Adjourns.

London, Aug. 6.—Parliament adjourned Saturday until Oct. 23.

CLEANLY WOMAN.

Erroneously Thinks by Scouring Her Scalp That She Cures Dandruff.

Cleanly woman has an erroneous idea that by scouring the scalp, which removes the dandruff scales, she is curing the dandruff. She may wash her scalp every day, and yet have dandruff her life long, accompanied by falling hair too. The only way in the world to cure dandruff is to kill the dandruff germ, and there is no hair preparation that will do that but Newbro's Herpicide. Herpicide by killing the dandruff germ, leaves the hair free to grow as healthy Nature intended. Destroy the cause, you remove the effect. Kill the dandruff germ with Herpicide. Sold by leading druggists. Send 10c. in stamps for sample to The Herpicide Co., Detroit, Mich.

J. S. Bodiford & Co., Special Agents

You Ought to Use a Fay-Sholes Typewriter

It is simple, easy [illegible] a powerful manifolder, [illegible] Does [illegible] work [illegible] There are no [illegible] of bearings to keep clean [illegible] Every Fay-Sholes Typewriter [illegible] ished in durable and [illegible]

You can purchase a Fay-Sholes Typewriter for cash or on easy payments. We take other typewriters in exchange as part pay. [illegible]

A Fay-Sholes Typewriter will be sent upon request, to any responsible individual or concern, anywhere, at our expense, for a ten days' free trial to prove its worth. Your name and address will bring our booklet and sample of two-color writing.

Fay-Sholes
[illegible] Building, Chicago

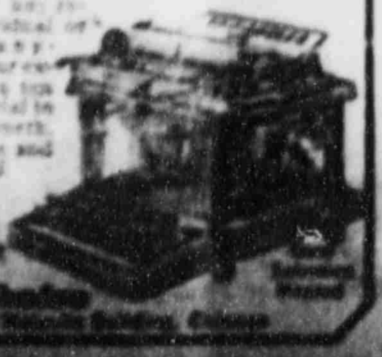

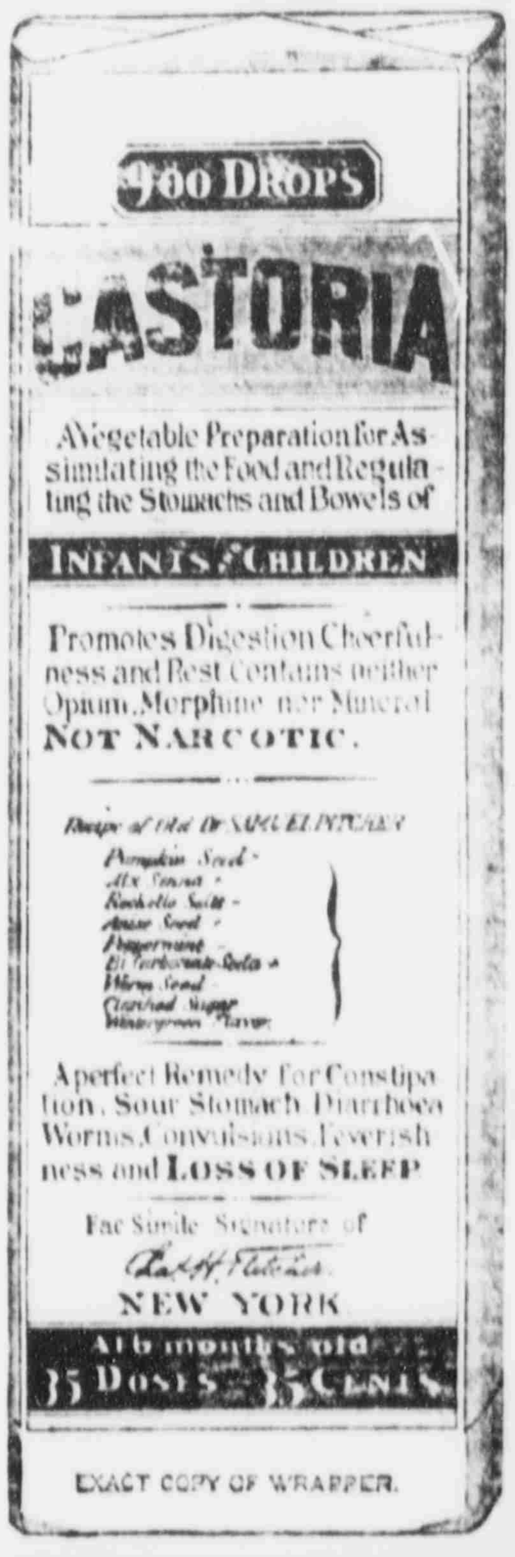

900 DROPS
CASTORIA
A Vegetable Preparation for Assimilating the Food and Regulating the Stomachs and Bowels of
INFANTS & CHILDREN
Promotes Digestion, Cheerfulness and Rest. Contains neither Opium, Morphine nor Mineral.
NOT NARCOTIC.
Recipe of Old Dr. SAMUEL PITCHER
Pumpkin Seed
Alx. Senna
Rochelle Salts
Anise Seed
Peppermint
Bi Carbonate Soda
Worm Seed
Clarified Sugar
Wintergreen Flavor
A perfect Remedy for Constipation, Sour Stomach, Diarrhoea, Worms, Convulsions, Feverishness and LOSS OF SLEEP.
Fac Simile Signature of
Chas. H. Fletcher.
NEW YORK.
At 6 months old
35 DOSES – 35 CENTS
EXACT COPY OF WRAPPER.

CASTORIA
For Infants and Children
The Kind You Have Always Bought
Bears the Signature of
Chas. H. Fletcher.
In Use For Over Thirty Years
CASTORIA
THE CENTAUR COMPANY, NEW YORK CITY.

B. F. JORDAN
INSURANCE
PORTER BLOCK GAINESVILLE, FLORIDA
Fire, Life and Accident In the oldest and best companies

ESTABLISHED 1869.
H.F. DUTTON & CO.
DEALERS IN
Sea Island Cotton.
Sea Island Cotton Seed, Bagging and Twine. Walrus Leather in Strips or Sides.
Manufacturers of the James Doig Improved English Sea Island Cotton Gin, and Supplies for Same.
GAINESVILLE, . . . FLORIDA, U. S. A.

FLORIDA WHITE PRESSED BRICK COMPANY
MANUFACTURERS AND DISTRIBUTORS
COMMON AND PRESSED
SAND-LIME
BRICK
OFFICES
DYAL-UPCHURCH BLDG.
JACKSONVILLE, FLA.
WE SELL OUR OWN PRODUCT

UNIVERSITY OF THE STATE OF FLORIDA
GAINESVILLE, FLORIDA.
A High-Grade institution for Young Men. Literary, Scientific and Engineering courses. STRICT MILITARY DISCIPLINE.
FALL TERM opens in Gainesville, September 26th. For catalogue and information address ANDREW SLEDD, President, Lake City, Fla.

The question of Title the first consideration for the investor.

THE ALACHUA COUNTY ABSTRACT CO., Inc.
ESTABLISHED 1886
Renders reliable services of every sort along the line of Land Titles in the State of Florida, particularly Alachua county.
SPECIALTIES: Abstracts of Titles; Tax Sale Searches; Agents for Non-Resident Land Owners; Plats of Counties, Towns, Etc.
References: First National Bank of Gainesville. H. F. Dutton & Co., Bankers.

IN MAYOR'S COURT.

Lively Session of Municipal Tribunal on Monday Morning.

As usual, the session of the mayor's court on Monday morning was a heavy one, in proportion to other days. Saturday night as a rule provokes more disorder that any other night of the week, with the result that on Monday morning there are more broken heads and determinations of vengeance to be disposed of than at any other time.

James Walters was said to be drunk on the streets Saturday night. He was gathered in, and in the mayor's court, at which President Broome of the City Council was acting as mayor, he was fined $2.50 and costs.

Peter Collins was alleged to have bent his elbow a few times too often, with the result that his thoughts got to running as high as the foam of his beer, and his heels knocked hard when he endeavored to navigate. He was taken into the fold of wickedness and indiscretion, and fined $2.50 and costs.

H. G Kennard was arraigned for shooting at Shad Sams, a negro whom it was alleged had attempted to assault him, making all kinds of threats of what he would do. Kennard is not the kind to take a "bluff," and Sams soon discovered that. There was no damage, as Kennard only discharged the weapon in the direction of the fleeing negro after he had started to run. He was fined $10 and costs, however.

Sams was also arrested, and was released under $25 bond until Wednesday morning.

Summer Diarrhoea in Children.

During the hot weather of the summer months the first unnatural looseness of a child's bowels should have immediate attention, so as to check the disease before it becomes serious. All that is necessary is a few doses of Chamberlain's Colic, Cholera and Diarrhoea Remedy followed by a dose of castor oil to cleanse the system. Rev. M. O. Stockland, pastor of the First M. E. Church, Little Falls, Minn., writes: "We have used Chamberlain's Colic, Cholera and Diarrhoea Remedy for several years and find it a very valuable remedy, especially for summer disorders in children." Sold by all druggists.

Low Round Trip Excursion Rates Via Atlantic Coast Line.

Monteagle, Tenn.—Rate one first-class fare plus 25 cents. Dates of sale June 29, 30, July 3, 5, 19, 20, 21, 28, 29, 30, 31, August 16, 17. Final limit August 31, 1906.

For rates or any information see ticket agent or communicate with Frank C. Boylston, District Passenger Agent, Jacksonville, Fla.

Summer Excursion Rates Via Atlantic Coast Line.

Summer excursion rates to all summer excursion points are now on sale via the Atlantic Coast Line. No trouble to answer questions. For rates, reservations, or any information, communicate with Frank C. Boylston, District Passenger Agent, Jacksonville, Florida.

All careful women use

HERBINE

Woman who suffer from severe headaches and all diseases due to a torpid liver, should not fill their stomach with calomel and other drugs.

HERBINE QUICKLY CURES Billiousness, Constipation, Chills and Fever, Dyspepsia, Malaria and all Liver Complaints.

Mrs. C. D. Philley, Marble Falls, Tex. writes: "I find Herbine the best liver corrective I ever tried. It has done my family and myself a world of good. I recommend it to my friends."

- PRICE 50c. -

Ballard Snow Liniment Co.
ST. LOUIS, - MO.

Sold and Recommended by
[illegible]

COULD NOT REST NIGHT OR DAY

With Irritating Skin Humor—Whole Body Affected—Scalp Itched All the Time and Hair Began to Fall Out—Wonderful Result From

APPLICATION OF CUTICURA REMEDIES

"I am never without Cuticura Soap and Cuticura Ointment since I tried them last summer. About the latter part of July my whole body began to itch. I did not take much notice of it at first, but it began to get worse all the time, and then I began to get uneasy and tried all kinds of baths and other remedies that were recommended for skin humors; but I became worse all the time. My hair began to fall out and my scalp itched all the time. Especially at night, just as soon as I would get in bed and get warm, my whole body would begin to itch and my finger nails would keep it irritated, and it was not long before I could not rest night or day. A friend asked me to try the Cuticura Remedies, and I did, and the first application helped me wonderfully. For about four weeks I would take a hot bath every night and then apply the Cuticura Ointment to my whole body; and I kept getting better, and by the time I used four boxes of Cuticura I was entirely cured, and my hair stopped falling out, but I continue to use the Cuticura on my scalp. It keeps all dandruff out and scalp is always clean. I always use Cuticura Ointment on my face after shaving, and have found nothing to equal it. I will never be without it." D. E. Blankenship,
319 N. Del. St.,
Oct. 27, 1905. Indianapolis, Ind.

RECOMMENDED TO ALL MOTHERS

"I have used Cuticura Ointment for chafing of infants, and as they grew older all skin diseases were given treatment with that and the Cuticura Soap. I never found it necessary to call a doctor, as these Remedies are a sure cure, if used as directed. I am glad to recommend them to all mothers." Sincerely yours, Mrs. F. A. Kennard,
June 21, 1905. St. Paul Park, Minn.

Cuticura Soap, Ointment, and Pills are sold throughout the world. Potter Drug & Chem. Corp., Sole Props., Boston. Mailed Free, "How to Care for the Skin."

Fatally Hurt in a Runaway.

Valdosta, Ga., Aug. 6—Joel R Peters, a prominent citizen of this county, was probably fatally injured in a runaway accident in this city Friday afternoon. He was thrown from his buggy headforemost on the stone curbing in the street and suffered a severe concussion and fracture of the skull. He is now at Dr. Holmes' sanitarium in an unconscious condition. The physicians are yet unable to tell the full extent of his injuries.

Why Fret and Worry

When your child has a severe cold? You need not fear pneumonia or other pulmonary diseases. Keep supplied with Ballard's Horehound Syrup—a positive cure for colds, coughs, whooping cough and bronchitis. Mrs. Hall, of Sioux Falls, S. D., writes: "I have used your wonderful Ballard's Horehound Syrup on my children for five years. Its results have been wonderful." Sold by W. M. Johnson.

Well Known Kentuckian Dead.

Louisville, Aug 6.—Colonel Cuthbert Bullitt, one of the most widely known Kentuckians, died Saturday at the age of 97. He was appointed collector of customs at New Orleans by President Lincoln and served in that capacity for several years, after which he held other federal appointments. He was known as a great beau and was extremely particular regarding his personal appearance up to the last illness.

How to Avoid Appendicitis.

Most victims of appendicitis are those who are habitually constipated. Orino Laxative Fruit Syrup cures chronic constipation by stimulating the liver and bowels and restores the natural action of the bowels. Orino Laxative Fruit Syrup does not nauseate or gripe and is mild and pleasant to take. Refuse substitutes. J. W. McCollum & Co.

Wireless Stations Located.

Washington, Aug. 6.—All wireless stations in the world have been located and catalogued by the bureau of equipment of the navy and will be published in a small book in a few weeks. The systems of wireless are also given.

A Mystery Solved.

"How to keep off periodic attacks of biliousness, and habitual constipation was a mystery that Dr. King's New Life Pills solved for me," writes John N. Pleasant of Magnolia, Ind. The only pills that are guaranteed to give perfect satisfaction to everybody or money refunded. Only 25c at all drug [illegible]

Two After Dowie's Job.

Chicago, Aug. 6.—Two candidates filed their certificates of nomination for the office of general overseer of the Christian Apostolic Catholic church in Zion City in the United States circuit court Friday. The candidates are Wilbur Glen Voliva, who took charge of the church and Zion City after John Alexander Dowie's had been suspended, and Alfred E. Bills, a former adherent of Dowie's, who claims to be opposed to Voliva. Dowie, through his attorneys, disclaims any connection with Bills. Bills is said to be a large property owner in Zion City, and has lived in that city for five years. Dowie, through his attorneys Friday for the second time, announced that he would not be a candidate.

Another Good Man Gone Wrong.

He neglected to take Foley's Kidney Cure at the first signs of kidney trouble, hoping it would wear away, and he was soon a victim of Bright's disease. There is danger in delay, but if Foley's Kidney Cure is taken at once the symptoms will disappear, the kidneys are strengthened and you are soon sound and well. A. R. Bass of Morgantown, Ind., had to get up ten or twelve times in the night, and had a severe backache and pains in the kidneys, and was cured by Foley's Kidney Cure. J. W. McCollum & Co.

Charges Theft After Buying.

Macon, Ga., Aug. 6.—After buying a mule from Henry Collins, a negro, Dr. G. W. Lee pointed him out to officers as a party who had stole the animal from L. J. Downs, a farmer of Paschal, Ga. Investigation revealed that the negro also had a sorrel horse and buggy at a livery stable here which is said to belong to another farmer. A buggy and harness were found hidden in the negro's house and his operations are said to have been extensive. He is in jail.

Children in Pain

Never cry as do children who are suffering from hunger. Such is the cause of all babies who cry and are treated for sickness, when they really are suffering from hunger. This is caused from their food not being assimilated but devoured by worms. A few doses of White's Cream Vermifuge will cause them to cease crying and begin to thrive at once. Give it a trial. Sold by W. M. Johnson.

Breaks His Bones in Bits.

Philadelphia, Aug. 6.—One of the busiest places in Philadelphia's great city was Friday the scene of a sensational suicide. After slowly climbing to the fifth floor landing of a hanging stairway, William Stort, an elderly resident of West Philadelphia, threw himself over the railing and plunged 129 feet to the first floor. Nearly every bone in his body was broken. No cause is known for the suicide.

CASTORIA
For Infants and Children.
The Kind You Have Always Bought
Bears the Signature of Chas. H. Fletcher.

Policyholders Begin Suit.

San Francisco, Aug. 6.—Organized policyholders of the Williamsburg Surety Fire Insurance company have commence suit to recover $50,520, alleged to be due the plaintiffs on account of policies due and unpaid. This is the first of a series of eight actions which the committee has been empowered to institute.

City Directory For Sale.

We have a number of copies of Burtz' City Directory for sale at The Sun office. It is a handy reference book for business and professional men, giving the names of residents, with street and number. Price Reduced to $1.

Hold All Your Orders
for New Work for
US. We Are
HIGH=CLASS TAILORS
and do nothing but up-to-date work. Cutting strictly up-to-date. Work unsurpassed.

We have a fine line of samples to select from. See us.

WM. SCOTT COMPANY, Tailors
[illegible]

MADE FROM NATIVE ROOTS. SAFE AND RELIABLE.

That the roots of many native plants, growing wild in our American forests, possess remarkable properties for the cure of human maladies is well proven. Even the untutored Indian had learned the curative value of some of these and taught the early settlers their uses. The Indian never liked work so he wanted his squaw to get well as soon as possible that she might do the work and let him hunt. Therefore he dug "papoose root" for her, for that was their great remedy for female weaknesses. Dr. Pierce uses the same root—called Blue Cohosh—in his "Favorite Prescription," skillfully combined with other agents that make it more effective than any other medicine in curing all the various weaknesses and painful derangements peculiar to women.

Many afflicted women have been saved from the operating table and the surgeon's knife by the timely use of Doctor Pierce's Favorite Prescription. Tenderness over the lower pelvic region, with backache, spells of dizziness, faintness, bearing down pains or distress should not go unheeded. A course of "Favorite Prescription" will work marvelous benefit in all such cases, and generally effect a permanent cure if persisted in for a reasonable length of time. The "Favorite Prescription" is a harmless agent, being wholly prepared from native medicinal roots, without a drop of alcohol in its make up, whereas all other medicines, put up for sale through druggists for woman's peculiar ailments, contain large quantities of spirituous liquors, which are very harmful, especially to delicate women. "Favorite Prescription" contains neither alcohol nor harmful habit-forming drugs. All its ingredients are printed on each bottle wrapper. It is a powerful invigorating tonic, imparting health and strength in particular to the organs distinctly feminine. For weak and sickly women, who are "worn-out," or debilitated, especially for women who work in store, office, or school-room, who sit at the typewriter or sewing machine, or bear heavy household burdens, and for nursing mothers, Dr. Pierce's Favorite Prescription will prove a priceless benefit because of its health-restoring and strength-giving power.

For constipation, the true, scientific cure is Dr. Pierce's Pleasant Pellets. Mild, harmless, yet sure.

Robbers Secure $40,000.

Warsaw, Aug. 6.—A telegram from Libeau says that train robbers between Libau and Haffpot, stole $40,000 of government money.

Unnecessary Expense.

Acute attacks of colic and diarrhoea come on without warning and prompt relief must be obtained. There is no necessity of incurring the expense of a physician's service in such cases if Chamberlain's Colic, Cholera and Diarrhoea Remedy is at hand. A dose of this remedy will relieve the patient before a doctor could arrive. It has never been known to fail, even in the most severe and dangerous cases, and no family should be without it. For sale by all druggists.

LOW ROUND-TRIP RATES VIA LOUISVILLE & NASHVILLE R. R.

The Louisville & Nashville Railroad will sell round-trip rates from Jacksonville to points shown on dates indicated. Proportionately low rates from other points.

$32.10—	Milwaukee, Wis., and return. Tickets sold August 10th, 11th and 12th. Final return limit August 22nd.
$33.60—	St. Paul and Minneapolis, Minn., and return. Tickets sold August 10th, 11th and 12th, with final return limit August 31st. By payment of fee of 50 cents, and depositing ticket, same can be extended until September 30th.
$46.05—	Chicago, Ill., and return. Tickets on sale daily to September 30th, and limited to return until October 31st.
$57.90—	Denver, Colorado Springs or Pueblo, Col., and return. On sale daily until September 30th. Final return limit October 31st.
$38.40—	Hot Springs, Ark., and return. Tickets on sale daily. Final return limit 90 days from date of sale.

Daily to September 30th round-trip summer tourist tickets will be on sale to various resorts. Full information, schedules, time tables, etc., will be furnished promptly on application to

G. E. Herring,
Fla. Pass. Agent, L. & N. R. R., No. 118 W. Bay St., Jacksonville, Fla.

Low Rates
VIA
Southern
Railway
From JACKSONVILLE

$32.10 Milwaukee, Wis., and return. Tickets on sale Aug. 10, 11, 12, limited Aug. 22, 1906.

Passenger and Ticket Office
108 W. Bay St. Phone 743.

JAS. FREEMAN,
District Passenger Agent,
JACKSONVILLE, - - FLORIDA.

ATLANTIC COAST LINE
Excursion Rates
FROM JACKSONVILLE.
QUICKEST TO
Washington and all Points East

$91.30	San Francisco, Cal., on sale daily; limit Oct 31.
$44.75	Atlantic City, N. J., on sale daily; limit Oct. 31.
$48.95	Niagara Falls, N. Y., on sale daily; limit Oct. 31.
$37.00	Washington, D. C., on sale daily; limit Oct. 31.
$57.90	Denver, Colo., on sale daily; limit Oct. 31.
$64.75	Bar Harbor, Me., on sale daily; limit Oct. 31.
$46.05	Chicago, Ill., on sale daily; limit Oct 31.
$22.85	Wrightsville, N. C., on sale daily; limit Oct. 31.
$54.10	Saratoga Springs, N. Y., on sale daily; limit Oct. 31.

SPECIAL OCCASIONS.

$33.60	St. Paul, Minneapolis, Minn., Aug. 10, 11, 12; limit Aug. 31; extension Sept. 30.
$38.40	Hot Springs, Ark., on sale daily, ninety days.
$16.35	Monteagle, Tenn., on sale July 28, 29, 30, 31, Aug. 16, 17; limit Aug. 31; extension Oct. 31.
$20.70	Richmond, Va., on sale Sept. 2, 3, 4, 5; limit Sept 13.
$32.10	Milwaukee, Wis., on sale Aug. 10, 11, 12; limit Aug. 22.
$17.65	Memphis, Tenn., on sale Sept. 9, 10, 11, 12; limit Sept. 20.
$34.95	Toronto, Ont., on sale Sept. 12, 13, 14, 15; limit Sept. 24; extension to Oct. 24

No trouble to answer questions.

Excursion rates to other points.

Limits, schedules, Pullman accommodations and all detailed information to above or other points cheerfully furnished, either on application in person or by mail to

FRANK C. BOYLSTON,
District Passenger Agent, 138 West Bay Street, Jacksonville, Fla.

NOTICE OF APPLICATION FOR TAX DEED UNDER SECTION 8 OF CHAPTER 4888, LAWS OF FLORIDA.

Notice is hereby given that Mrs. A. L. Beal, purchaser of Tax Certificate No. 271, dated the 4th day of July, A. D. 1904, has filed said certificate in my office, and has made application for tax deed to issue in accordance with law. Said certificate embraces the following described property situated in Alachua county, Florida, to-wit:

Lots 68 and 69, Fairfield, Sec. 33, Tp. 9 S., R. 20.

The said land being assessed at the date of the issuance of such certificate in the name of K. Marsh.

Unless said certificate shall be redeemed according to law, tax deed will issue thereon on the 17th day of August, A. D. 1906.

Witness my official signature and seal this the 16th day of July, A. D. 1906.

S. H. WIENGES,
pd Clerk Circuit Court Alachua Co., Fla.

Advertise in The Sun.

G. S. MERCHANT & CO.,
Retailers and Jobbers in
Staple and Fancy Groceries,
Grain, Garden Seed and Fertilizers.
SOUTH SIDE SQUARE. : : GAINESVILLE, FLORIDA
Highest market price paid for Chickens, Eggs and other Produce.
A Complete stock of Hay, Corn, Oats, Flour, Bran, Meal, Cotton Seed Meal and Rye. We handle only the VERY BEST goods at the LOW [illegible]

NOTICE OF ELECTION.

Whereas, The Legislature of 1905, under the Constitution of 1885, of the State of Florida, did pass five Joint Resolutions proposing Amendments to the Constitution of the State of Florida, and the same were agreed to by a vote of three-fourths of all the members elected to each House; that the vote on said Joint Resolutions were entered upon their respective Journals, with yeas and nays thereon, and they did determine and direct that the said Joint Resolutions be submitted to the electors of the State at the General Election in November, 1906.

NOW, THEREFORE, I, H. CLAY CRAWFORD, Secretary of State of the State of Florida, do hereby give notice that a

GENERAL ELECTION

will be held in each County in Florida on Tuesday next succeeding the first Monday in November, A. D. 1906, the said Tuesday being the

SIXTH DAY OF NOVEMBER,

for the ratification or rejection of the said Joint Resolutions proposing Amendments to the Constitution of the State of Florida, viz:

ARTICLE XXVIII.

That the following amendment to Article XVI of the Constitution of the State of Florida be and it is hereby agreed to and shall be submitted to the electors of the State at the general election, to be held on the first Tuesday after the first Monday in November, A. D. 1906, for ratification or rejection.

Section 32. The Governor, the Comptroller, the State Treasurer, the Attorney-General and the Commissioner of Agriculture of the State of Florida, and their successors in office, are hereby constituted and designated as a board of drainage commissioners, and are hereby authorized and empowered to establish a system of canals, drains, levees, dikes and reservoirs of such dimension and depths, as in the judgment of said board of drainage commissioners is deemed advisable, to drain and reclaim the swamp and overflowed lands within the State of Florida, or such parts or portions thereof as is deemed best by said board of drainage commissioners from time to time, and to provide for the irrigation of the lands reclaimed, and to maintain such canals, drains, levees, dikes and reservoirs in such manner as will be most advantageous to the territory so drained, the State of Florida, its inhabitants and the commerce thereof.

Section 33. That the board of drainage commissioners are hereby authorized and empowered to establish drainage districts and fix the boundaries thereof in the State of Florida. That the board of drainage commissioners be and it is authorized and empowered to prepare a list or lists of all the alluvial or swamp and overflowed taxable lands within such drainage district or districts, and levy thereon an acreage tax not exceeding ten cents per acre per annum to be fixed annually by said board of drainage commissioners, and the various tax assessors of the various counties embraced in part or in whole within such drainage district or districts shall receive such list or lists and enter the same upon the tax rolls of the county or counties in which such lands may lie and the amount so levied by the board of drainage commissioners in such manner and form as may be prescribed by the board of drainage commissioners from time to time, which amounts shall be collected by the various tax collectors of the counties wherein such levees have been made as other taxes are collected in accordance with law, and pay over said amounts collected to the board of drainage commissioners; said commissioners shall have a lien superior to all other liens upon the taxable lands in any such drainage districts to be enforced by tax levy for the cost of any work done under the provisions hereof, or done prior to the adoption of this amendment, under the provisions of an act of the Legislature passed in 1905.

Section 34. That the board of drainage commissioners be and it is authorized to exercise the right of eminent domain in the condemnation of land for the location of its canals, drains, levees, dikes and reservoirs for the purposes aforesaid and may enter upon, take and use such land as it may, pending condemnation proceedings, deem necessary for such purposes, and in ascertaining the compensation to be paid for such land or right of way, benefits to be derived from such drainage shall be considered by the jury.

Section 35. The Legislature may provide for the assessment of benefits derived by lands by reason of such drainage, and the collection thereof; the proceeds therefrom shall be paid to the board of drainage commissioners to be used by them for such drainage purposes.

Approved May 27, 1905.

ARTICLE XXIX

That Section nine (9) of Article five (5) of the Constitution of the State of Florida be and the same is hereby amended so as to read as follows, viz:

"Section 9. The salary of each Justice of the Supreme Court shall be four thousand ($4,000.00) dollars a year. The salary of each Circuit Judge shall be three thousand five hundred ($3,500 00) dollars a year."

That the foregoing amendment to Section 9 of Article V of the Constitution is hereby agreed to and the same shall be submitted to the electors of the State for approval or rejection at the next general election of representatives as required by Section 1, Article XVII of the Constitution.

Approved May 31st, 1905.

ARTICLE XXX

That the following amendment to Article V of the Constitution of the State of Florida, relative to the Judiciary Department to be numbered section 39 of said Article V, be and the same is hereby agreed to and shall be submitted to the electors of the State at the general election to be held on the first Tuesday after the first Monday in November, A. D. 1906, for ratification or rejection, towit:

Section 39. The annual salary of the Judge of each of the Criminal Courts of Record now, or hereafter to be, established shall be paid quarterly by the county where such court is established, and shall be as follows: In counties of less than fifteen thousand population, one thousand dollars; in counties of from fifteen thousand population, one thousand dollars; in counties of from fifteen thousand to twenty-five thousand population, fifteen hundred dollars; in counties of from twenty-five thousand to thirty-five thousand population, two thousand dollars; and in counties of more that thirty-five thousand population, twenty-five hundred dollars, hereby repealing any and all part and parts of the said Constitution in conflict herewith.

Approved June 6, 1905.

ARTICLE XXXI

That the following amendments to Article V of the Constitution of the State of Florida, relative to the Judiciary Department, to be numbered Sections 40, 41, 42, 43, 44, 45, 46, and 47, of said Article V, be and the same are hereby agreed to and shall be submitted to the electors of the State at the general election to be held on the first Tuesday after the first Monday in November, A. D. 1906, for ratification or rejection, towit:

Section 40. There shall be established in the county of Escambia, whenever the voters of said county shall so determine by a majority of the votes cast, on the question at any general election, a court or record and there shall be a judge of said court who shall be appointed by the Governor and confirmed by the Senate, who shall hold his office for six years and whose salary shall be two thousand, five hundred dollars a year, payable quaterly by the county of Escambia. The criminal court of record now established in Escambia county shall, upon the adoption of these amendments, become and be the court of record as herein provided and all officers of such criminal court of record shall be officers of such court of record and discharge the duties and receive the emoluments of such until the expiration of their present term of office.

Section 41. The said court and Judge shall have exclusive original jurisdiction of all criminal cases, not capital, which shall arise in Escambia county, and shall have in Escambia county, concurrent with the Circuit Court and Circuit Judge of said county, the same original jurisdiction of all other cases and matters as the circuit court and circuit judge of said county, and the same power to issue writs of mandamus, injunction, quo warranto, certiorari, prohibition, habeas corpus and all writs proper necessary to the complete exercise of their jurisdiction as the circuit court and circuit judge of said county, except the power and authority to summon and empanel a grand jury.

Section 42. There shall be six terms of said court in each year.

Section 43. There shall be for said court a prosecuting attorney who shall be appointed by the Governor and confirmed by the Senate and who shall hold his office for four years. His compensation shall be fixed by law.

Section 44. All offenses triable in said court shall be prosecuted upon information under oath to be filed by the prosecuting attorney, but the grand jury of the circuit court for said county may indict for any offense triable in the court of record. Upon the finding of such indictment the circuit judge shall commit or bail the accused for trial in the court of record, which trial shall be upon information.

Section 45. The clerk of said court shall be elected by the electors of Escambia county and shall hold office for four years and his compensation shall be fixed by law. The sheriff of Escambia county shall be the executive officer of said court, and his duties and fees shall be fixed by law.

Approved June 6, 1905.

ARTICLE XXXII

That the following amendment to the Constitution of the State of Florida be, and the same is hereby agreed to and shall be submitted to the electors of the State at the general election in 1906 for ratification or rejection:

Section 1. Either branch of the Legislature, at a regular session thereof, may propose amendments to this Constitution; and if the same be agreed to by three-fifths of all the members elected to each house, such proposed amendments shall be entered upon their respective Journals with the yeas and nays and shall be published in one newspaper in each county where a newspaper is published, for one month immediately preceding the next general election of Representatives, at which election the same shall be submitted to the electors of the State, for approval or rejection. If a majority of the electors voting upon the amendments at such election shall adopt the amendments the same shall become a part of the Constitution. The proposed amendments shall be so submitted as to enable the electors to vote on each amendment separately. All amendments adopted at the election at which this is submitted or heretofore adopted by the electors are hereby declared a part of the Constitution from the date of the adoption of the same.

Approved June 6, 1905.

The votes cast in compliance with said proposed amendments, and the canvass, declarations and returns thereo, shall be subjected to the same regulations and restrictions as are provided by law for general elections in the State of Florida.

In testimony whereof, I have hereunto set my hand and affixed the great seal of the State of Florida, at Tallahassee, the capital, this first day of August, A. D. 1906.

[L. S.] H. CLAY CRAWFORD, Secretary of State.

To L. W. FENNELL, Sheriff of Alachua county.

...B. SHACKELTON...

Painter,
Decorator and
Paper Hanger.

204 East Main St., S., Gainesville, Fla.

All kinds of outside and inside work promptly and neatly executed.

PAPER HANGING and SIGN WRITING a Specialty.

WM. ARCHER
REPAIR SHOP
Tailoring, Cleaning, Dyeing, Altering and Pressing.

Mattress-making, Upholstering. Furniture repaired. Chair covering. Umbrellas repaired and new covers put on—all kinds and colors
Shop located at
117 West Union St., Gainesville, Fla

BUSINESS CARDS

DR. DeVERE B. MORRIS,
....DENTIST....
Office over Marcus Endel's. Phone [illegible] rings

J. A. CARLISLE,
ATTORNEY AT LAW
And Solicitor in Equity
Real Estate, Conveyancing and General Practice. All business promptly attended to. Office next door to Sun office. GAINESVILLE, FLORIDA

FERDINAND BAYER,
ATTORNEY AT LAW,
GAINESVILLE, . . FLORIDA.
Can sell you city property, (improved and unimproved), phosphate, trucking and farming lands. Send him a list of what you offer for sale. 2142m.

W. E. BAKER,
ATTORNEY-AT-LAW,
...SOLICITOR IN CHANCERY...
GAINESVILLE, Alachua Co., FLA.
Office in Endel Block.

DR. J. H. ALDERMAN,
DENTIST.
Over Dutton & Co's Bank. Gainesville

DR. GORDON B. TISON.
DENTIST.
Office in Miller Law Exchange!
GAINESVILLE, FLA.

T. F. THOMAS
UNDERTAKING CO.

FULL LINE OF
NEW GOODS....

AGENTS FOR
MONUMENTS, TOMBSTONES
and IRON FENCES.
☞ See our samples

Personal attention to all matters in this line. Mail and telegraph orders promptly attended to.

Gainesville, Florida.

SEABOARD
Air Line Railway
... FOR....

Savannah, Columbia, Camden, Southern Pines, Raleigh, Richmond, Washington, Baltimore, Philadelphia New York.

Two Elegant Trains Daily.
Seaboard Express.
Seaboard Mail.

MODERN - PULLMAN - EQUIPMENT

Only Line Operating
Daily Through Pullman Sleepers from Jacksonville to New Orleans

For full information and sleeper reservations call on any agent Seaboard or write S. C. BOYLSTON, JR., Assistant General Passenger Agent,
JACKSONVILLE, FLORIDA.

Take The Atlantic Coast Line
FOR ALL EARTHLY POINTS

North Via Dupont or Jacksonville East Via Dupont or Jacksonville South Via P. & O. Steamship Line West Via Dupont, or Jack'ville and Montgomery

Rapid Transit and Unsurpassed Service

Time Table in effect April 16, 1906.

Depart For	GAINESVILLE	Arrive From
3 50 p m Daily x S	High Springs and Intermediate Points	7 25 a m Daily x Sun
1 00 p m Daily	Ocala, Leesburg and Tampa, and Intermediate Points	2 55 p m Daily
3 00 p m Daily	Jacksonville, North, East and West	12 40 p m Daily
11 00 a m Daily	High Springs, Waycross, Savannah, Brunswick, Albany, Atlanta all Points North, East West	8 10 p m Daily
8 15 p m Daily	Rochelle, Micanopy and Citra	10 05 a m Daily
12 40 p m Daily	Palatka	2 55 p m Daily

Interchangeable Mileage Tickets, good over 13,000 miles of among the principal railways in the Southern States, are on sale by the principal agents.

Through Pullman sleeper Port Tampa to New York, via Atlantic Coast Line; also via Atlantic Coast Line and Southern Railway.

For complete information, call on
J. A. GOODWIN, Ticket Agent, Gainesville.

Address:
FRANK C. BOYLSTON, Dis. Pass. Agt., W. D. STARK, Trav. Pass. Agt.
188 W. Bay st., Astor Building, Jacksonville, Fla.
W. J. CRAIG, Passenger Traffic Manager, Wilmington, N. C.

Gainesville & Gulf Railway Company
THE FRUIT & VEGETABLE ROUTE OF FLORIDA.

Time Table in effect July 15, 1906

No. 5. Daily Ex Sun	No. 8 Daily	No. 1. Daily.	STATIONS.	No. 2. Daily.	No. 4 Daily.	No. 6 Daily Ex Sun
Lv P M	Lv A M	Lv P M		Ar A M	Ar P M	Ar A M
1 00	9 00	8 20	Sampson City	7 00	7 15	12 40
1 20	9 12	8 32	Graham	6 45	7 08	12 15
1 40	9 25	8 40	Cyril	6 35	6 50	12 00
2 00	9 45	8 55	Bellamy	6 23	6 30	11 40
2 20	10 00	9 08	Ellithorpe	6 12	6 14	11 20
2 [illegible]	10 10	9 15	A. C. L. Crossing	6 06	6 06	11 05
2 40 Ar	10 15 Ar	9 20 Ar	Gainesville	6 00 Lv	6 00 Lv	11 00 Lv
4 10 Lv						10 00 Ar
4 13			S. A. L. Crossing			9 57
4 20			Lower Switch			9 55
4 25			Cannon's Crossing			9 40
4 40			Rocky Point			9 30
4 55			Wacahoota			9 10
5 10			Clyatt			8 55
5 15			Kirkwood			8 50
5 20			Tacoma			8 40
5 30			Micanopy			8 30
5 37			Tuscawilla			7 55
5 40			Lake Simonton			7 50
5 45			Hickman			7 40
5 50			Southside			7 35
5 55			Dungarvan			7 30
6 00			Irvine			7 25
6 05			Fort Drane			7 05
6 10			Fairfield			7 00
Ar P M	Ar A M	Ar P M		Lv A M	Lv P M	Lv A M

J. B. CUTLER Gen'l Sup't. L. E. BARKER, Traffic Mg'r

NEWS OF CITY AND COUNTY CONDENSED

Matters of General Interest Gathered by Our Reporters.

PERSONAL AND SOCIAL ITEMS

What Has Happened and What is Going to Happen Told in Short Paragraphs So That "He Who Runs May Read" it in The Sun.

Old papers for sale at this office.

Fewer Gallons; Wears Longer; Devoe.

Ladies' calling cards in latest styles at Sun office.

For the best printed stationery at lowest prices call at The Sun office.

Guavas for sale at 75c per six-basket crate. Hughes & Co., Miami, Fla.

Buist Chitty of Micanopy spent yesterday in this city as a guest of relatives.

For Sale—$30 bicycle, used one week only, for $22. D. M. Fay, 408 E. Lassiter street.

H. J. Riles has returned from a business trip to Hawthorn. Mr. Riles is a contracting carpenter.

If your wife has left you for the summer the Pearce House will take care of you. Meals 25c.

Typewriter ribbons for sale at this office—75 cents a piece. The very best ribbon on the market.

For Sale—Guavas and limes. Write to us for prices and express rates to your city. Hughes & Co., Miami, Fla.

Speer Yearwood, the naval stores operator of Melrose, was among the business visitors to this city yesterday.

Have your stationery printed at The Sun office. First-class work promptly delivered at reasonable prices is our motto.

For Rent—Eight-room house, Alachua avenue, East Gainesville, two blocks from school house. August Wenske.

Wanted—Intelligent, steady boy to learn composition. Excellent chance for the right boy. Pepper Publishing and Printing Co.

Prevatt & Moyers have purchased the bakery business of Jerry Runkle. They are hustlers, and will no doubt make a fine success.

E. H. Tanner of Alachua, senior member of the firm of E. H. Tanner & Co., merchants, was transacting business in this city yesterday.

Clarence Harrod, formerly of this city but now employed by the Archer Foundry and Machine Company, spent Sunday with friends in this city.

Wanted—A bright young man. Can make from $60 to $100 per month. Must be a good talker and a hustler. Apply at office of V. P. Harmeling.

The Misses Lawler, two charming young ladies of Melrose who have been on a visit to Mr. and Mrs. M. B. Saunders here, returned to their home yesterday.

You won't forget the "Blue Ribbon Flavor." Ask any lady that's used Blue Ribbon Vanilla or Lemon if there is any flavor just like the "Blue Ribbon Flavor."

The regular weekly meeting of the Woman's Missionary Society of the Baptist church will be held at the church at 4 o'clock this afternoon. A full attendance is desired.

Rev. T. H. Sistrunk, pastor of the Methodist church at Melrose, was in the city yesterday. He called at The Sun office and renewed the subscription of A. Jolly, Orange Heights.

C. N. Atkinson, general manager of the Gainesville and Gulf Railway, has gone to New York on official business. There is going to be "something doing" in Gainesville and Gulf building circles in a short time.

If your surplus cash is not paying you good interest see Harmeling. He can place your money on a No. 1 security—long or short time. Nothing but the best security taken. It will be safe if placed with Harmeling. See him.

The regular weekly meeting of Mount Vernon Lodge No. 20, Knights of Pythias, will be held this evening at 8 o'clock in the castle hall, over Dutton's bank. There will be work in the rank of Knight and an abundance of lemonade will be served.

Among the prominent visitors to this city yesterday was Hon. H. J. Drane of Lakeland, an ex-member of the Florida Legislature, and one of the most widely known and popular men in South Florida. Mr. Drane is engaged in the insurance business in Lakeland.

SOLD OUT

NOTICE.

Gainesville, Fla., July 10

I have this day sold my Plumbing business in this city to The S. J. Thomas Company. I desire to thank my friends for their liberal patronage in the past, and bespeak for my successors your support.

Yours truly,
F. A. ROUX.

We announce that we have bought out the **PLUMBING** business of **F. A. ROUX.**

We have the finest line of **PLUMBING GOODS** ever shown here, and have en route a

Carload of Tubs, Lavatories, Closets and all Accessories.

We have FIVE MEN NOW and we can give your work Prompt Attention.

REMEMBER that all Plumbing work will have to undergo the strictest inspection in the future, and our Plumbing Department will be handled by a MASTER PLUMBER, whose certificate we have on file in our office.

GET OUR ESTIMATE — SAVE MONEY.

THE S. J. THOMAS CO.

Dr. J. Harrison Hodges made a professional visit to Windsor yesterday.

Allen Graham is spending a few days at White Springs for the benefit of his health.

C. C. Chitty spent Sunday in Micanopy with his parents, Mr. and Mrs. E. C. Chitty.

S. O. Weaver and Harry Alexander were among the Gainesville people who spent Sunday at White Springs.

Strayed—From Robertson's Point, Newnan's lake, large brown mare. Spring in one knee. Reward. C. V. McKinstry, Gainesville.

Will feed well and take good care of horse and buggy of someone going off for a few weeks. Use very moderate. Address N. Y., Sun office.

Another stranger has arrived in the city, with the result that Mr. and Mrs. A. Pittman are about the happiest Pittman's in Florida. It is a fine girl, and arrived Sunday afternoon. Friends extend congratulations.

READ THIS.

STEVENSON, Ala., June 6, 1901.

Dr. E. W. Hall, St. Louis: Dear Sir—I have been a great sufferer from bladder trouble for two years and my case was of a very severe nature, compelling me to have several painful and dangerous operations. I have also taken many different remedies. I took Swamp Root for three years and Warner's Safe Cure two years and they only gave temporary relief. After having two operations and preparing for the third, I saw your Texas Wonder advertised and purchased a bottle. I got almost immediate relief and have continued to improve ever since. My doctor said my bladder had grown together in three places, and I was suffering almost death. No man living can say more than I can for your Texas Wonder, and I call it a world's wonder, and I hope all who suffer will give it a trial. Wishing you success, I am

Yours truly,
W. C. DANIEL.

A TEXAS WONDER.

One small bottle of the Texas Wonder, Hall's Great Discovery, cures all kidney and bladder troubles, removes gravel, cures diabetes, seminal emissions, weak and lame backs, rheumatism and all irregularities of the kidneys and bladder in both men and women, regulates bladder troubles in children. If not sold by your druggist, will be sent by mail on receipt of $1. One small bottle is two months' treatment and seldom fails to perfect a cure. Dr. Ernest W. Hall, sole manufacturer, P. O. box 629, St. Louis, Mo. Send for testimonials. Sold by J. W. McCollum & Co.

Beautify the Complexion

IN TEN DAYS.

Nadinola

The UNEQUALED BEAUTIFIER, endorsed by thousands; guaranteed to remove freckles, pimples, all facial discolorations and restore the beauty of youth. The worst cases in twenty days. 50c. and $1.00 at all leading drug stores, or by mail.

Prepared by NATIONAL TOILET CO., Paris, Tenn.

Sold in Gainesville by J. S. Bodiford & Co., W. M. Johnson, and J. W. McCollum & Co.

Mrs. A. J. Cone, formerly of this city but now residing in Raleigh, was shopping in the city yesterday. Her friends here are always glad to see her.

Brick For Sale—Before placing your orders, save money and write us for prices on our Common Sand-Lime Brick. Good stock on hand. Quick shipments our specialty. The Florida White Pressed Brick Co., Jacksonville, Fla.

W. H. Underwood, representing the John G. Christopher Company, machinery and mill supplies, Jacksonville, is spending a day or two with his family in this city. He has just returned from South Florida, where he reports a fine trade.

Judge Horatio Davis expects to make his departure this morning on his usual summer outing in Mt. Airy, Va., where he has been going regularly for a long time. His friends hope to see him return about October 1 in fine condition, greatly improved from his trip.

Mr. and Mrs. Henry Futch and Miss Marion Futch left yesterday for Seabreeze, where they will sojourn for a few weeks. Mr. Futch is a traveling man who has the East Coast as his territory, and naturally Daytona, or Seabreeze, will prove a more convenient point for him.

Deputy Sheriff E. A. Osteen of Willeford was here yesterday on an important "deal." He purchased a tract of eighty acres of heavily timbered land on Cow Creek, West End, which will likely prove of great value to him in a few years, as the timber is all virgin, and very smooth and uniform.

NEW YORK RACKET

CHEAPEST STORE ON EARTH

GREAT REMNANT SALE of MATTING!

We have accumulated quite a number of pieces of MATTING containing from only a few yards up to enough for a small room.

We have decided to close out these small lots and you can take your choice at **19c** the yard. These are all MATTINGS that sold at from 25c up.

We have another lot that we will close out at

16c.

Lot No. 3 will go at 11c. These are extra values.

Floor Oil Cloth, one yard wide, at 30c. One and a half yards wide at 45 and 50c.

A splendid Linoleum at 95c; two yards wide.

Come early if you need Floor Coverings.

PHIFER BROS.,
Phifer's Corner - Gainesville, Fla.

..WILSON'S..

Another Bargain Week At This Popular Store.

36 pieces Figured Lawns go at 7 1-2c; worth 10 and 12 1-2c.

29 pieces Figured Organdies and Swisses, only 11c yard; worth 15 to 20c.

15 pieces Fine Organdies, choice only 19c yard; worth 30c, 35c and 40c.

18 pieces Cotton Suiting and Percales only 10c yard.

100 Large Size Bed Spreads, worth everywhere $1.25, this sale price 90c Each

Bargains in Shirt Waists, White Parasols and all kinds of Summer Goods. Special value in Black Taffeta at $1.00. White Wash Silk at 50 and 75c yard.

MRS. R. WILSON.

V. P. HARMELING'S Real Estate Agency.

One nice Cottage in High Springs, $450.00.

35 nice Building Lots and House near University, $4,000.

3-Acre Lot, good house, fine location, $2,000.

If you want the best on the market see Harmeling, he has it—prices right, too.

Judge Arnow Very Ill.

All during Monday Hon. Geo. J. Arnow, postmaster of the Gainesville postoffice and one of the oldest and most widely known residents of the county, was at the point of death, the outcome of old age and a continued illness of the past few weeks. Judge Arnow's family and friends watched anxiously all day over his bed, and at a late hour last night his chances were as good as early in the morning, but at the best were poor. Judge Arnow is 81 years of age, but up to a month ago was quite active.

A Fair Proposition.

We will no longer run a regular pressing club, but will do your cleaning, repairing, pressing and altering in the best manner possible, at the lowest possible cost, for reliable work. Also see us when you are in need of a suit, pair of trousers or an overcoat. All work strictly up-to-date. Satisfaction guaranteed. Call and see us at 103 West Main St., North, Gainesville, Fla. WM. SCOTT & CO., Tailors.

J. K. Abrams, wife and son, accompanied by Mrs. Abrams' sister, Miss Nettie Bynum of Live Oak, have arrived from Dupont, Tenn. During his absence, while Mrs. Abrams and sister and the boy were enjoying the exhilarating breezes of that sunny State, Mr. Abrams, who is the manager of the Gainesville Furniture Company, was busy in the furniture markets of North Carolina and Tennessee selecting his fall line, which he declares will be one of the most diversified and handsomest in this section of the State.

Maj. and Mrs. W. L. Floyd and children left yesterday for Nichols, S. C., where they will recuperate for a few weeks before the opening of the school term. Major Floyd was for years a member of the faculty of East Florida Seminary, now with the University of Florida, and is regarded as one of the most competent and successful teachers in the State.

Warranty deed and mortgage blanks for sale at this office, the form used in Alachua county which saves money in recording. $2 per hundred or 50c per dozen by mail. Cash must accompany order. dawtf

THE CONTINENTAL
CAFE-RESTAURANT.

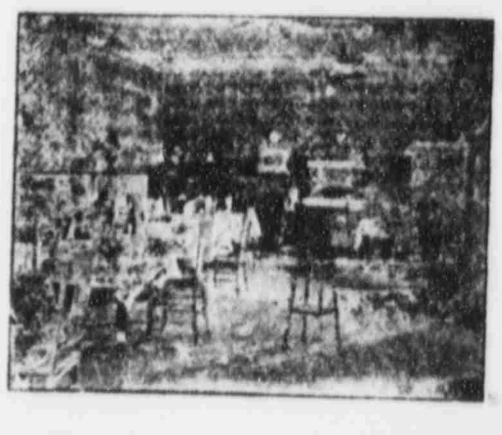

(First corner South of Postoffice)

Open Early and Late. Drip Coffee
Western Meats.

WILLIAM ANDERSON

BICYCLES and Electrical Supplies.

Agency for leading Bicycles. Repairing done promptly. Electrical work of all kinds.

113 W. UNION ST.

THE CENTRAL CITY
BARBER SHOP
Chas. F. Dorman, Prop.
111 East Union St., South Side Square
GAINESVILLE, FLORIDA.

Most up-to-date shop in the city. Reasonable rates, courteous treatment.

HOT and COLD BATHS. ELECTRICAL MASSAGE and SHAMPOOING.

GOOD BREAD AIDS DIGESTION

And keeps one relieved of "that tired feeling" which heavy, soggy bread is bound to create.

IT's YOUR OWN FAULT

If you do not keep good, wholesome Bread on your table, for it is made fresh every day and delivered at your door by

KEYSTONE BAKERY,
Phone 165. R. T. SCHAFER, Prop.

Miss Nora Norton,

Ladies' Novelties and Fancy Goods.

WATCH MY WINDOW. It may pay you.